

Terrazzo Manufacturer-2023

水磨石

画册

TERRAZZO

PICTURE

ALBUM

# 产 品 目 录

## PRODUCT CATALOG

About Us	( 3-4 )
Travertine	( 5-6 )
Grey	( 7-8 )
Colorful	( 9-10 )
Black	( 11 )
Case Solutions	( 12 )
Engineer Custom	( 13-50 )
Products	( 51-54 )

Yunfu Guanghengfa Stone Co.,Ltd  
www.optimustone.com  
E-mail:info@optimustone.com



Tel:+86 173 6936 6455  
Address:No.(05-04-0028)Jiangwei Village Committee, Silao  
Town,Yuncheng District, Yunfu Guangdong, China 527326

WhatsApp 商业帐号







## About us

---

Optimustone andal terrazzo, the leading manufacturer of Guangdong prefabricated Terrazzo, located in Yunfu city, convenient transportation, stone species concentration; Mainly engaged in precast inorganic terrazzo, inorganic woodfossils, inorganic stripe hole stone; with advanced inorganic terrazzo raw material molding press at home and abroad, with advanced production line plate processing fast and strong technical force, STRICT DETECTION MEANS TO ENSURE PRODUCT QUALITY STABILITY! At the same time, also focus on personnel training, with a set design, construction, installation and after-sales professional team, exquisite manual and perfect after-sales service by the majority of customers at home and abroad. As suppliers, we adhere to Enterprise Development, service-based; Quality Service, integrity-based; adhere to the pioneering and enterprising, innovation, learning endless intention!

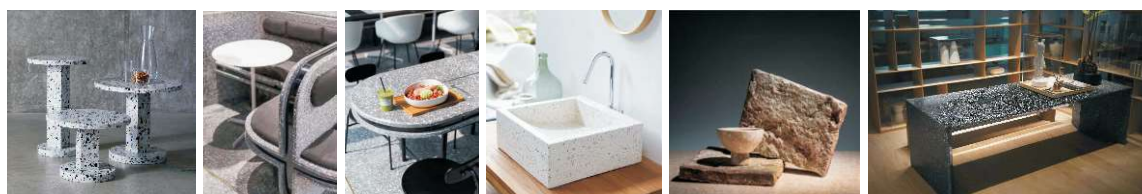



## Our advantage

---

Inorganic Terrazzo, containing high strength cement raw materials, using environmentally friendly inorganic adhesives, inorganic pigments, resin, glue and other organic ingredients, through high-frequency high-pressure vibration molding. Raw materials are non-flammable, fire-resistant materials, products up to the International Class A fire-resistant standards, and high temperature deformation is not easy, anti-aging, anti-fouling, corrosion, no odor, no pollution, do not produce harmful smoke, environmental protection.





# Round grain series



NO: White Travertine

Specifications  
2700x1800x20



NO: Yellow Travertine

Specifications  
2700x1800x20



NO: Grey Travertine

Specifications  
2400x1200x20



# Stripe vein series



NO: White

Specifications  
2400x1200x20



NO: Beige

Specifications  
2400x1200x20



NO: Champagne

Specifications  
2400x1200x20

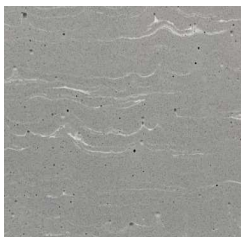

NO: Grey

Specifications  
2400x1200x20

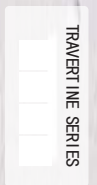





Colorful series



NO: 五彩缤纷

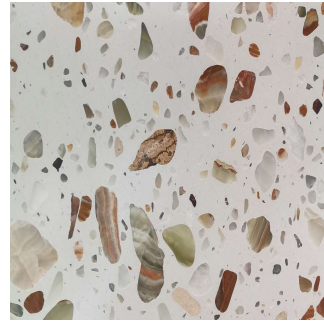

NO: 透光白云

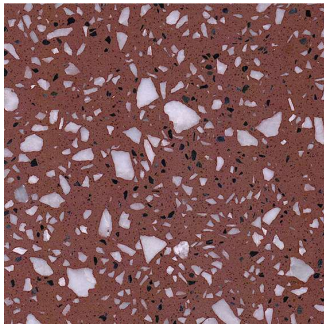

NO: 富士红



NO: 彩云玉

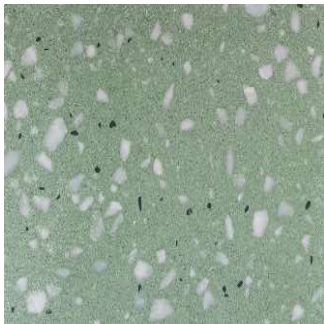

NO: 斑点绿

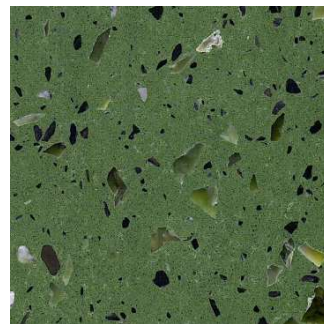

NO: 绿野仙踪

more than 600m<sup>2</sup>  
support customization.

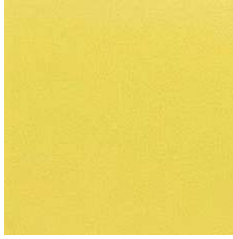

NO : 明亮黄

**Specifications**  
规格:2700x1800x20



NO : 梦幻蓝

**Specifications**  
规格:2700x1800x20



NO : 幸运米黄

**Specifications**  
规格:2700x1800x18

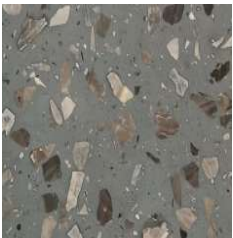

NO : 泰瀚深灰

**Specifications**  
规格:2700x1800x18

以上产品图样以实物 200X 200MM 为准！  
The above product drawings are subject to 200X200mm!



COLOUR SERIES  
彩色系列





NO: 泰瀚灰

**Specifications**  
规格:2700x1800x18



NO: 杭灰

**Specifications**  
规格:2700x1800x18

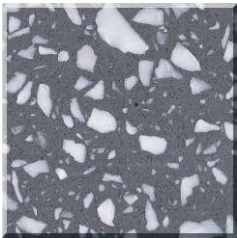

NO: 中东灰

**Specifications**  
规格:2700x1800x18

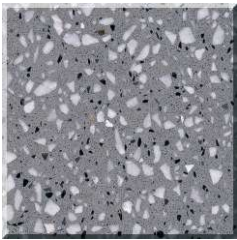

NO: 五十度灰

**Specifications**  
规格:2700x1800x18



NO: 南京灰

**Specifications**  
规格:2700x1800x18

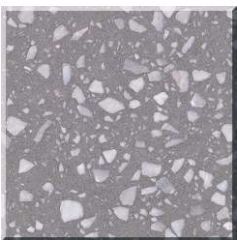

NO: 夏日灰

**Specifications**  
规格:2700x1800x18

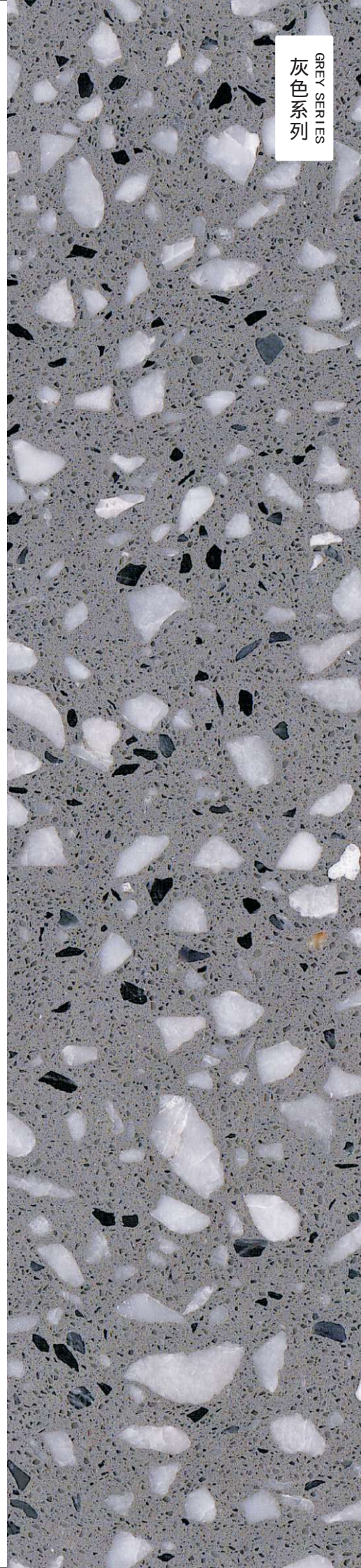

以上产品图样以实物 200X 200MM 为准！  
The above product drawings are subject to 200X200mm!





NO: 月亮灰

**Specifications**  
规格:2700x1800x18

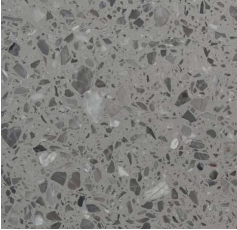

NO: 玛雅灰

**Specifications**  
规格:2700x1800x18

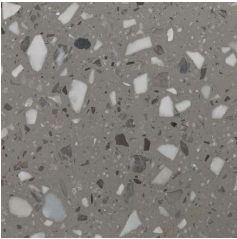

NO: 陨石灰

**Specifications**  
规格:2700x1800x18

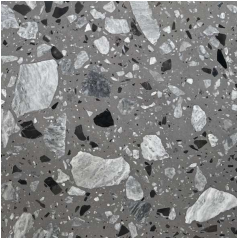

NO: 浩瀚灰

**Specifications**  
规格:2700x1800x18



NO: 高级灰

**Specifications**  
规格:2700x1800x18



NO: 珍妮灰

**Specifications**  
规格:2700x1800x18



以上产品图样以实物 200X 200MM 为准！  
The above product drawings are subject to 200X200mm!





## 白色系列

white series



NO: 新卡拉白



NO: 米兰白



NO: 卡其白

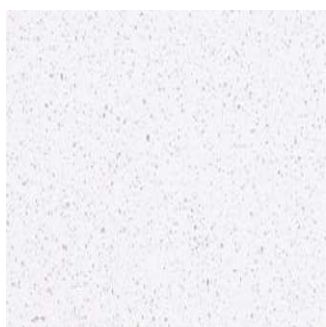

NO: 马蹄莲白

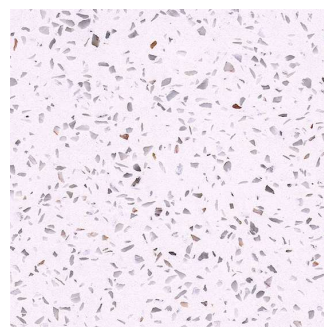

NO: 银晶白



NO: 新卡拉白

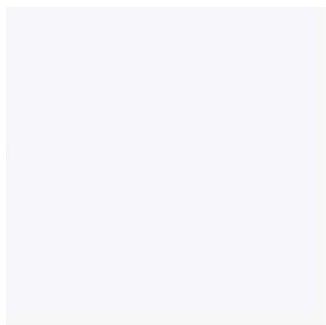

NO: 汉白玉



NO: 白玉兰

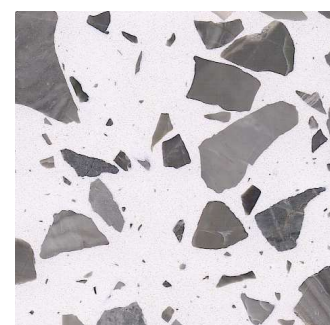

NO: 泰瀚白





NO: 银河系

**Specifications**  
规格:2700x1800x18

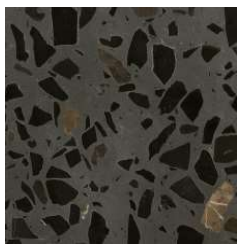

NO: 黑森林

**Specifications**  
规格:2700x1800x18



NO: 黑白根

**Specifications**  
规格:2700x1800x18

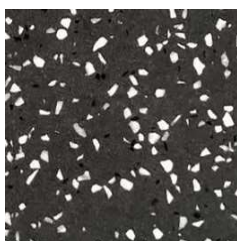

NO: 星耀黑

**Specifications**  
规格:2700x1800x18

以上产品图样以实物 200X 200MM 为准！

The above product drawings are subject to 200X200mm!



## 项目简介

### PROJECT INTRODUCTION

项目名称：保利和光瑞府售楼处

项目地点：安徽芜湖

设计用途：墙身、地面

项目产品：瑞士纹木化石

Project Name: Poly Property and Kwang Shui Fu

Project Location: Wuhu, Anhui Province

Design purpose: The walls, Ground Project

Products: Swiss grain wood fossil









## 项目简介

### PROJECT INTRODUCTION

项目名称：青溪泉温泉生活馆

项目地点：大连高新园区

设计用途：墙身、地面

项目产品：奶咖灰 芙兰白

Project Name: qingxiquan Spa life  
Project Location: Dalian  
Design purpose: The walls、Ground Project  
Products: Coffee Ash with milk、Fran White

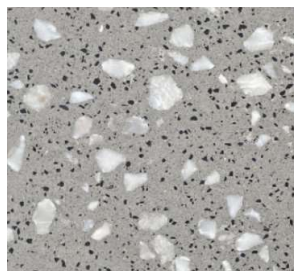

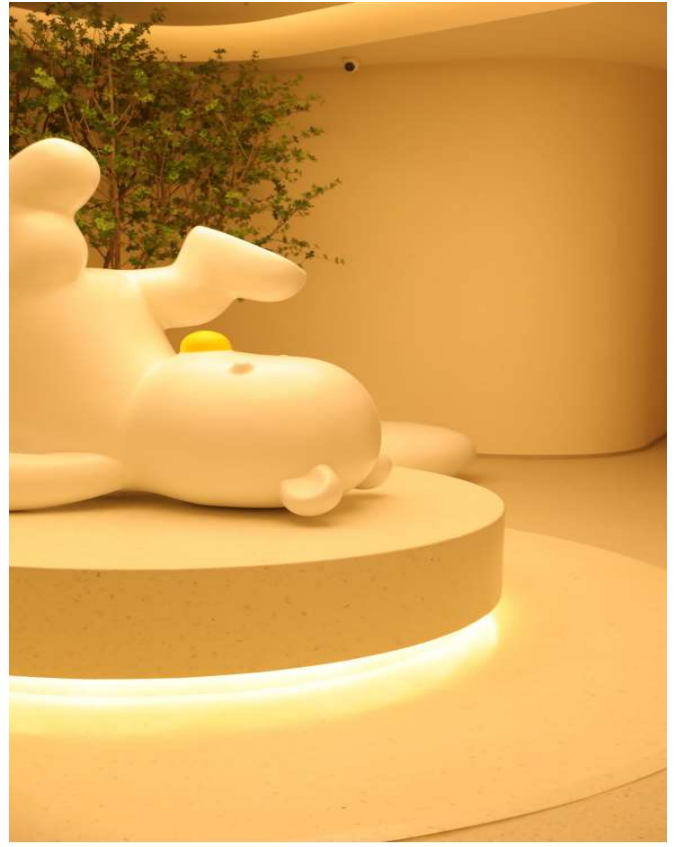



## 项目简介

### PROJECT INTRODUCTION

项目名称：逸衡酒店

项目地点：成都

设计用途：墙身、地面

项目产品：伊利白

Project Name: EVEN hotel

Project Location: Chengdu

Design purpose: The walls, Ground

Project Products: Elizabeth

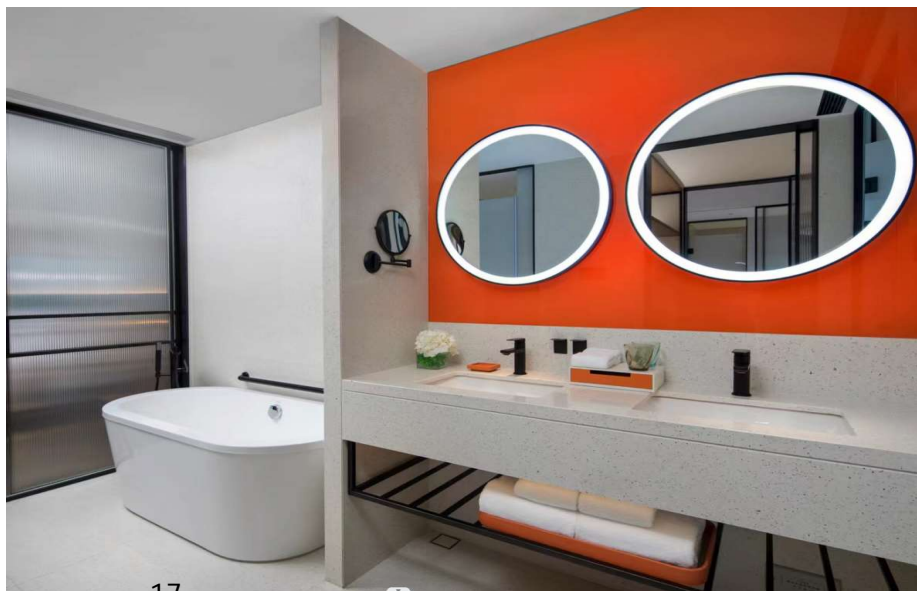





## 项目简介

### PROJECT INTRODUCTION

项目名称：星河湖山春晓

项目地点：珠海

设计用途：墙身

项目产品：木化石

Project Name: Star River Lake Mountain Spring Dawn

Project Location: Zhuhai

Design purpose: The walls

Project Products: Wood Fossil









## 项目简介

### PROJECT INTRODUCTION

项目名称：深圳市三叶草牙科医院

项目地点：深圳市

设计用途：地面、墙身、台面

项目产品：绿野仙踪、色彩缤纷

Project Name: Shenzhen Clover Dental Hospital

Project Location: Shenzhen

Design purpose: Ground, Desktop and wall

Project Products: The Wizard of Oz, colorful

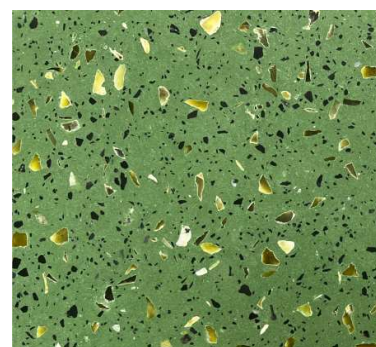
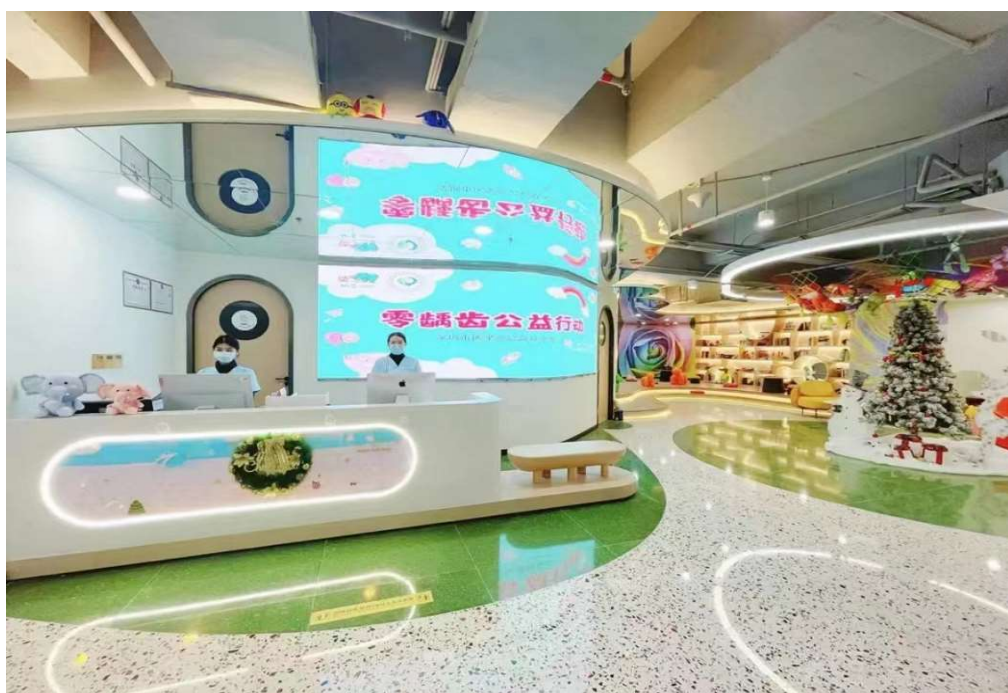





不需要被定义  
因人而生的空间  
既要随心所欲  
又要品质至上

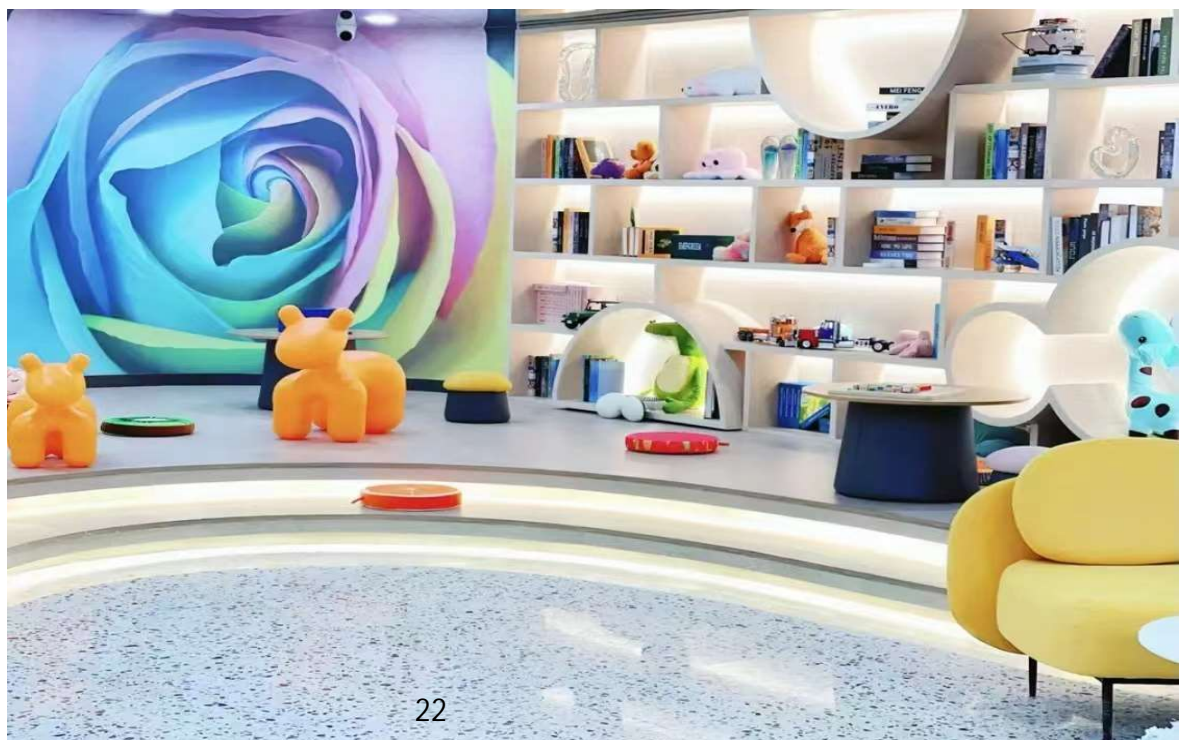



## 项目简介

### PROJECT INTRODUCTION

项目名称：深圳市咖啡厅

项目地点：深圳市

设计用途：地面

项目产品：泰瀚灰

Project Name: Shenzhen coffee shop

Project Location: Shenzhen

Design purpose: Ground

Project Products: Tai Han grey



重塑风格，玩趣来袭  
突破常规，美而不同



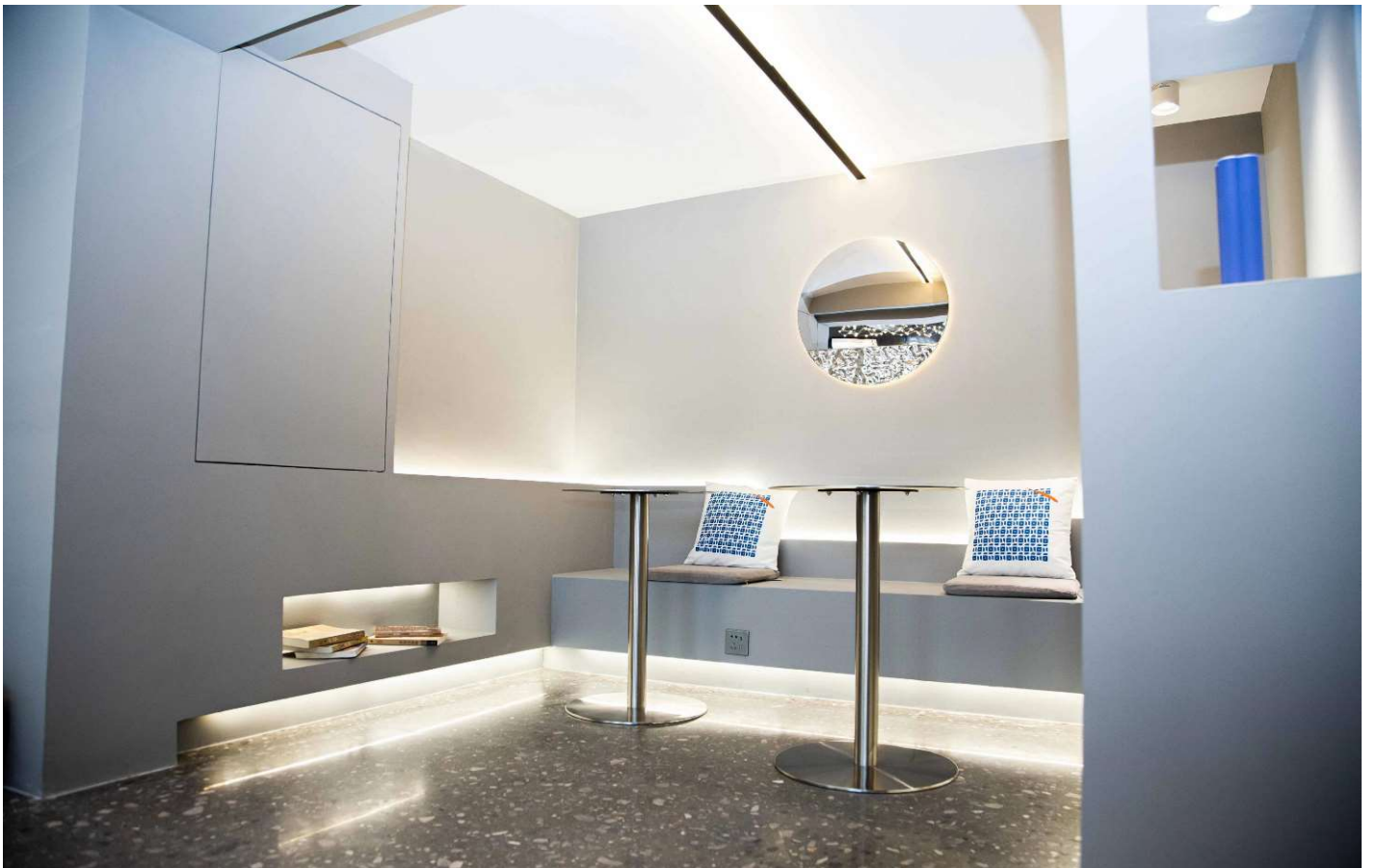



## 项目简介

### PROJECT INTRODUCTION

项目名称：安徽六安旭辉中心项目售楼处

项目地点：安徽

设计用途：墙身、地面

项目产品：小花绿

Project Name: Sales Department of Anhui Xuhui Center project

Project Location: Anhui

Design purpose: The walls, the floor

Project Products: Little Green Flowers

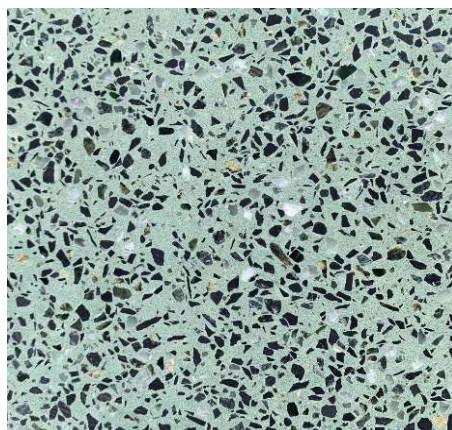







## 项目简介

### PROJECT INTRODUCTION

项目名称：广州柏高·雅酒店

项目地点：广州

设计用途：墙身、地面

项目产品：摩卡灰

Project Name: Paco Elegant Hotel, Guangzhou  
r Project Location: Guangzhou  
Design purpose: The walls, the floor  
Project Products: MOCHA Ash

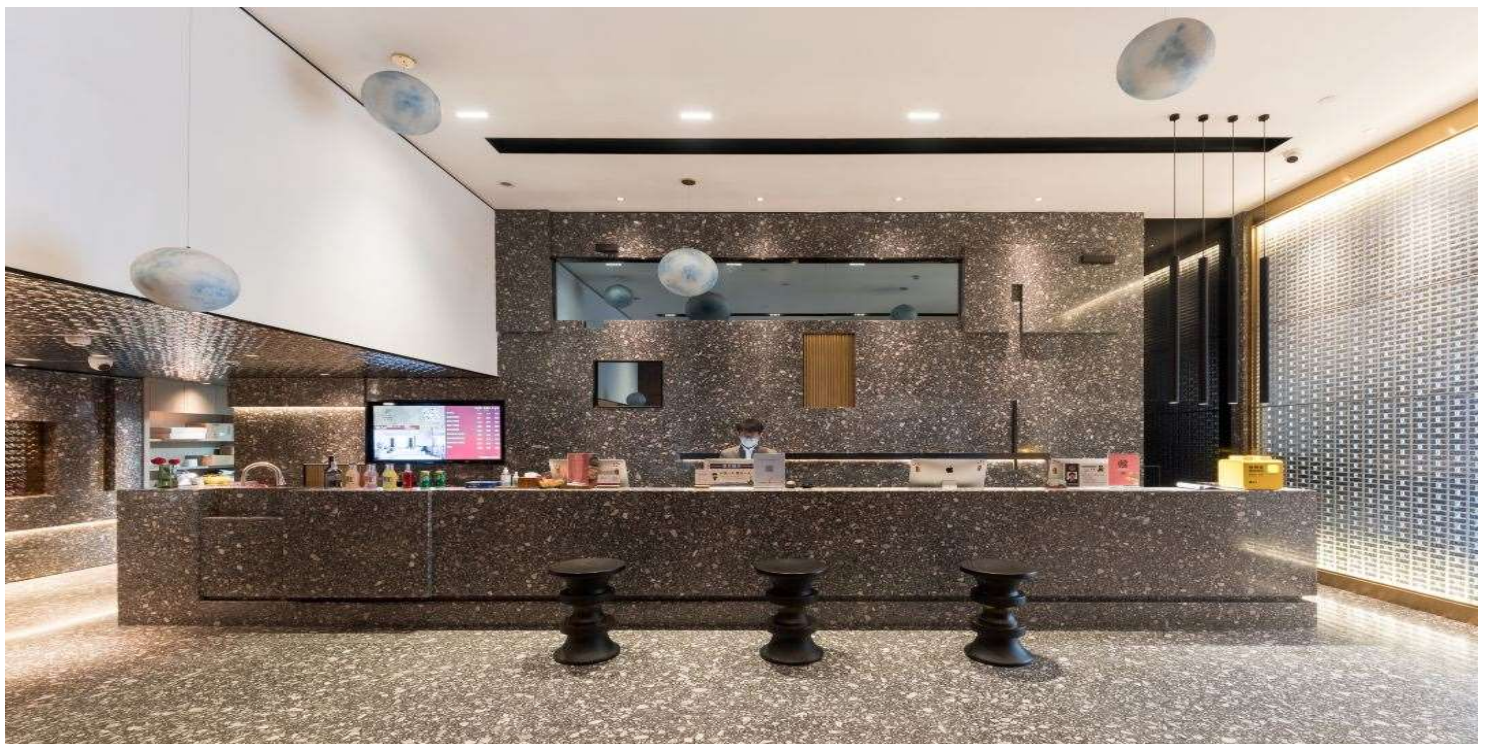
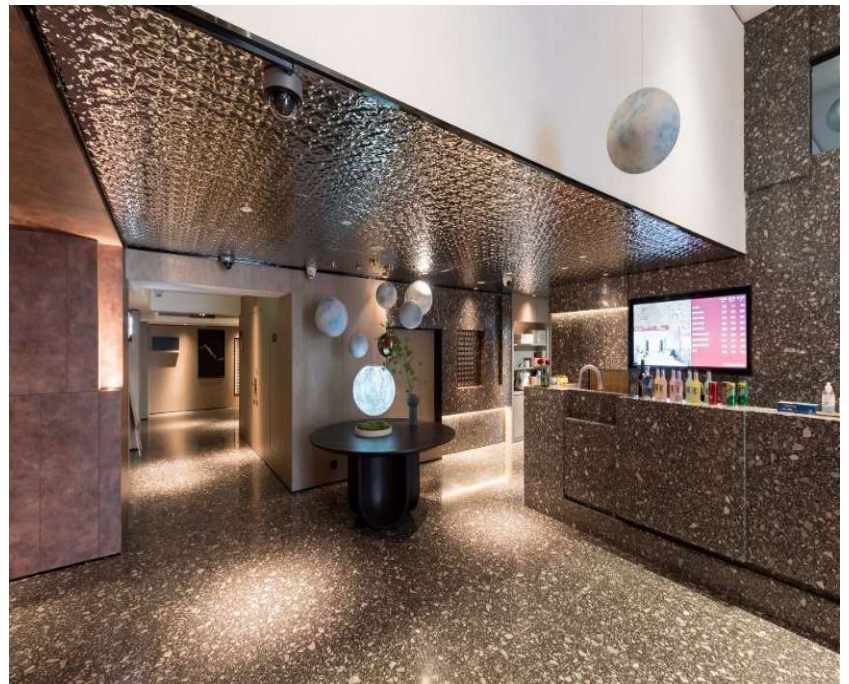



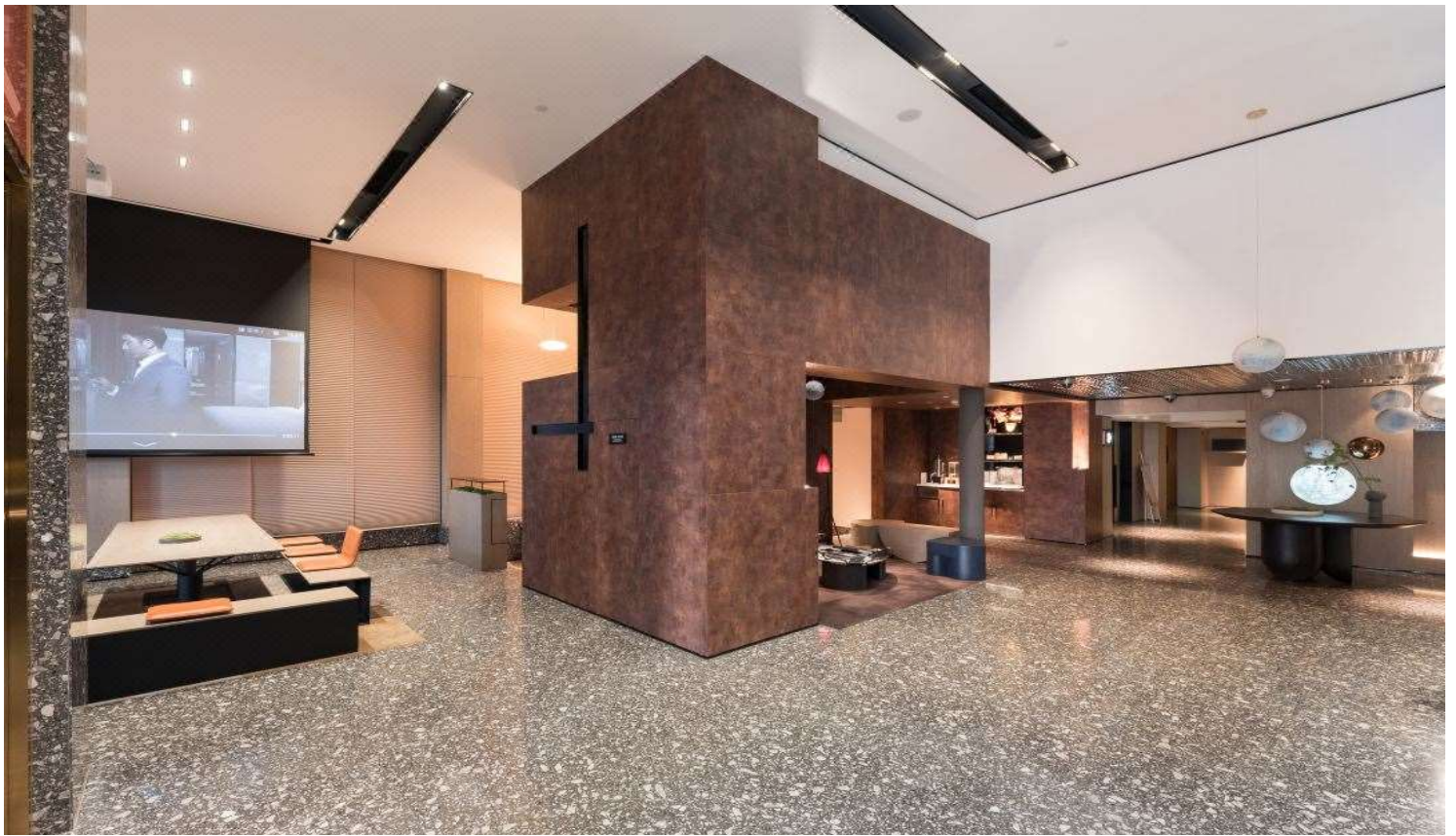

拙朴自然的建材特质  
为空间带来了自然清新的气息  
营造舒适，轻奢的品质感

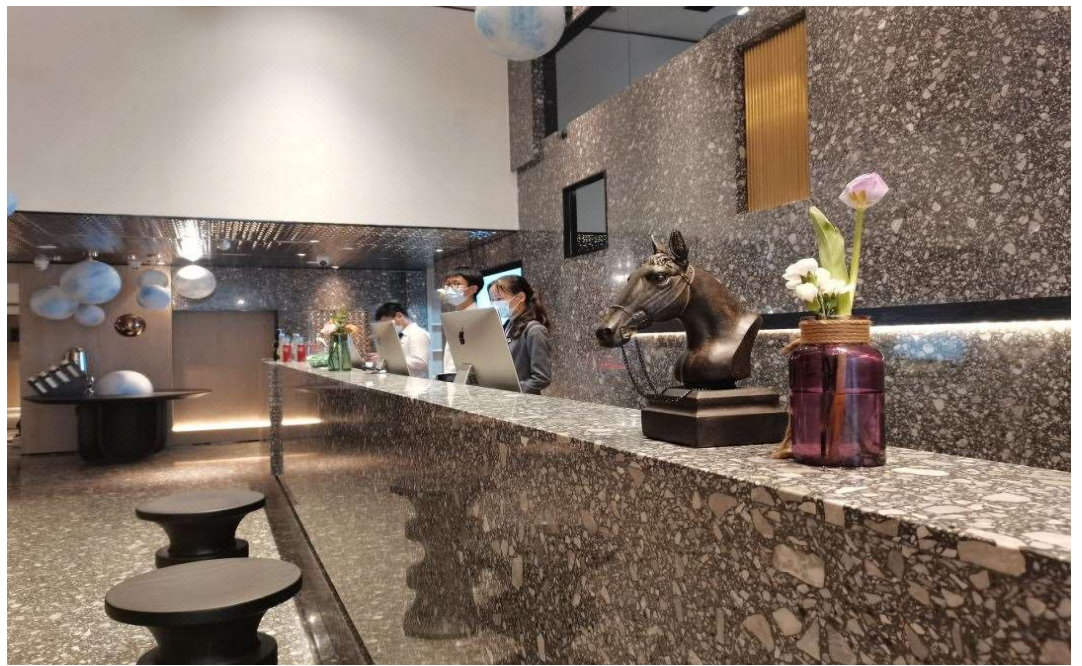



# 项目简介

## PROJECT INTRODUCTION

项目名称：重庆市大足区

项目地点：重庆

设计用途：墙身、地面

项目产品：条纹白洞

Project Name: Dazu District, Chongqing

Location: Chongqing

Design purpose: Ground, and Wall

Project Products: Striped white-hole Stone





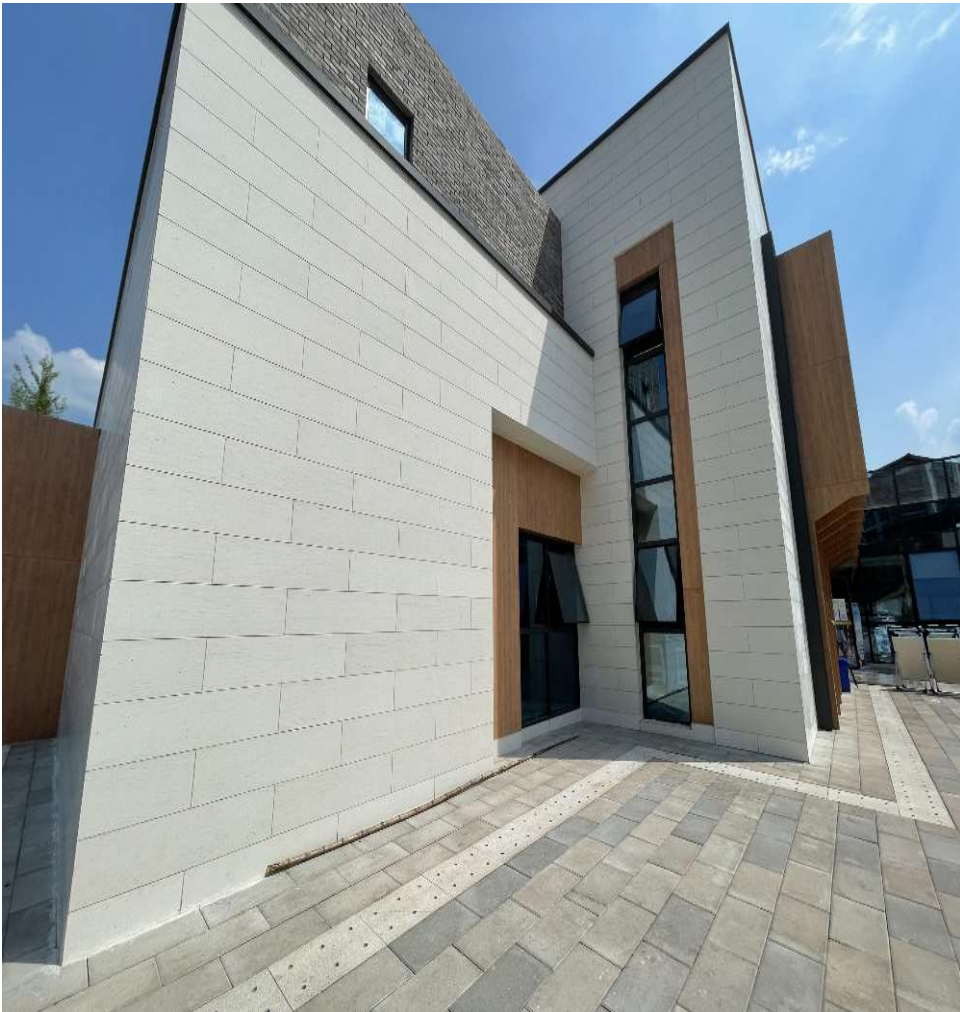



## 项目简介

### PROJECT INTRODUCTION

项目名称：吉林长春高新活力汇万达影城

项目地点：吉林长春

设计用途：墙身、地面

项目产品：中东灰

Project Name: Changchun Wanda Film City, Jilin province

Project Location: Changchun

Design purpose: The walls, the floor

Project Products: Middle Eastern ash

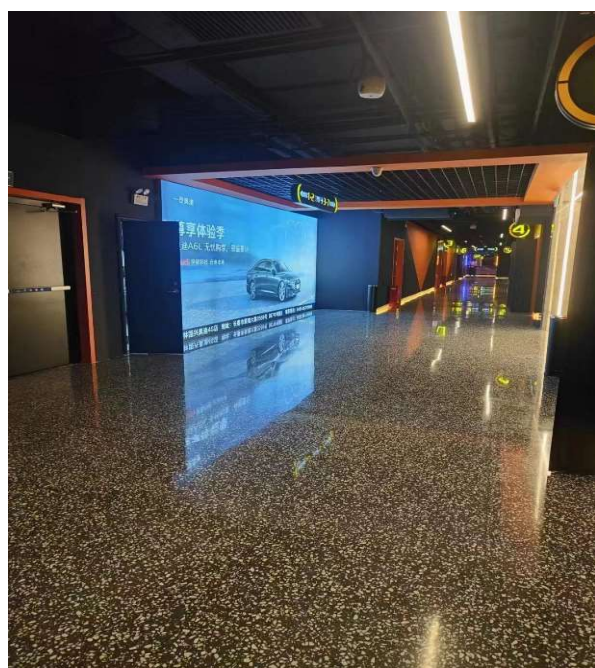
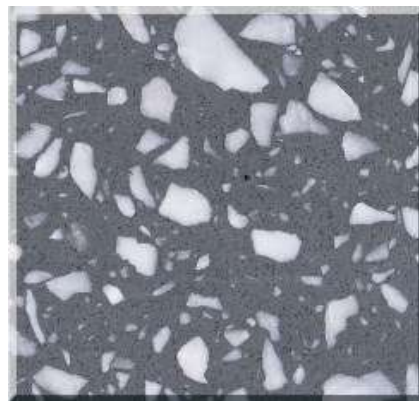



# 项目简介

## PROJECT INTRODUCTION

项目名称：广州车陂ing未来印展示中心

项目地点：广州

设计用途：墙身、地面

项目产品：暖白灰、橙色水磨石

Project Name: Guangzhou Future Exhibition Center

Project Location: Guangzhou

Design purpose: The walls, the floor

Project Products: Warm White and gray, Orange Terrazzo





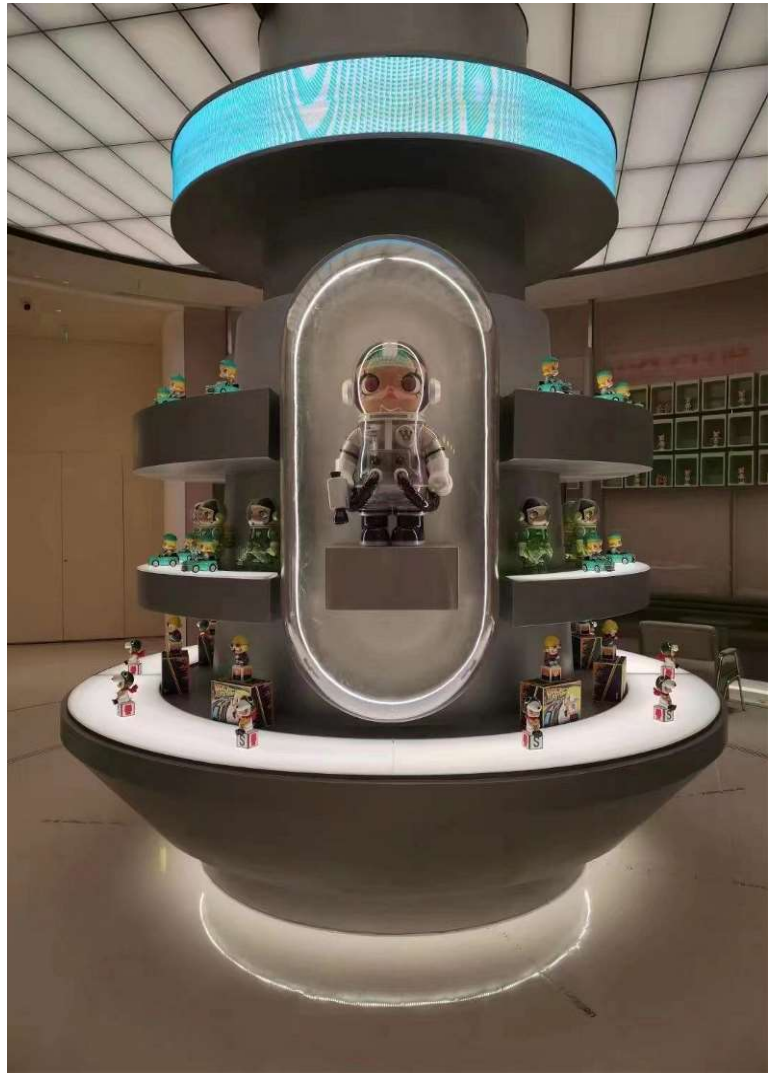

回归本源，探寻美学本质  
独特的艺术气质和塑造张力  
简约素雅，端庄内敛，百搭实用

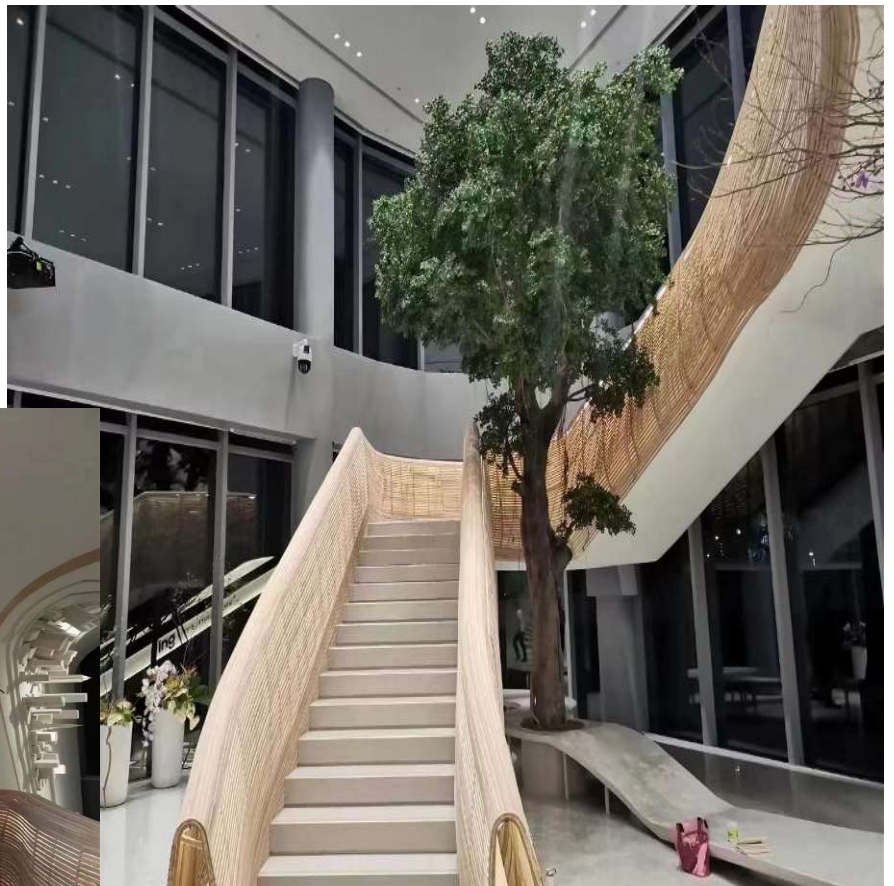



# 项目简介

## PROJECT INTRODUCTION

项目名称：成都玺月台售楼部

项目地点：成都

设计用途：墙身、地面

项目产品：条纹白洞

Project Name: Sales Department of Chengdu Project

Location: Chengdu

Design purpose: Ground, and Wall

Project Products: Striped white-hole Stone

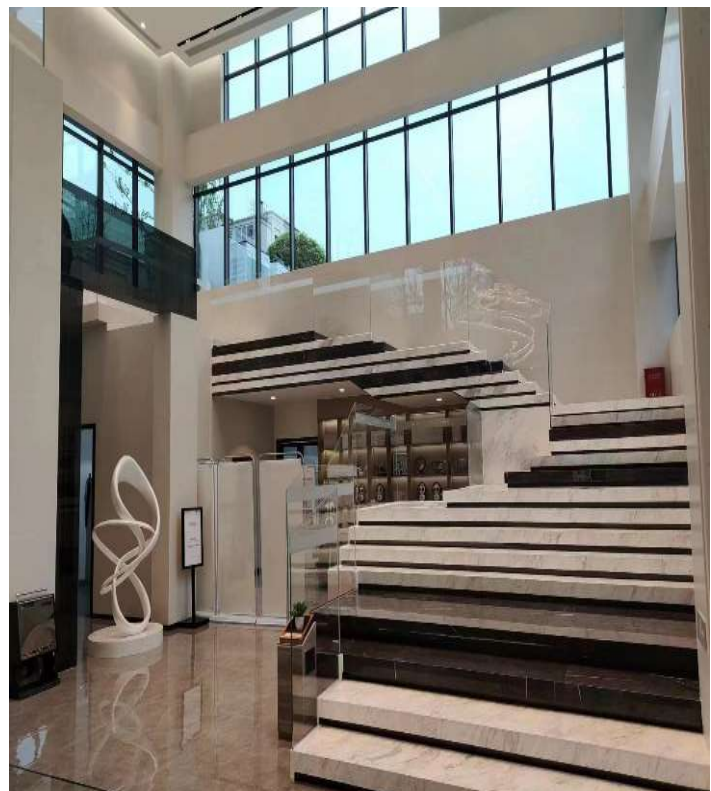
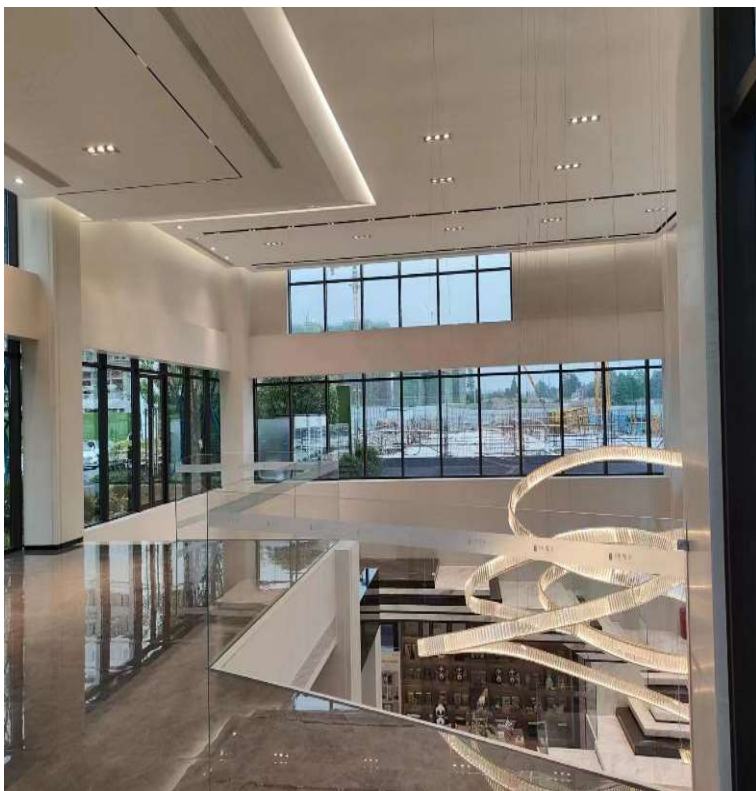
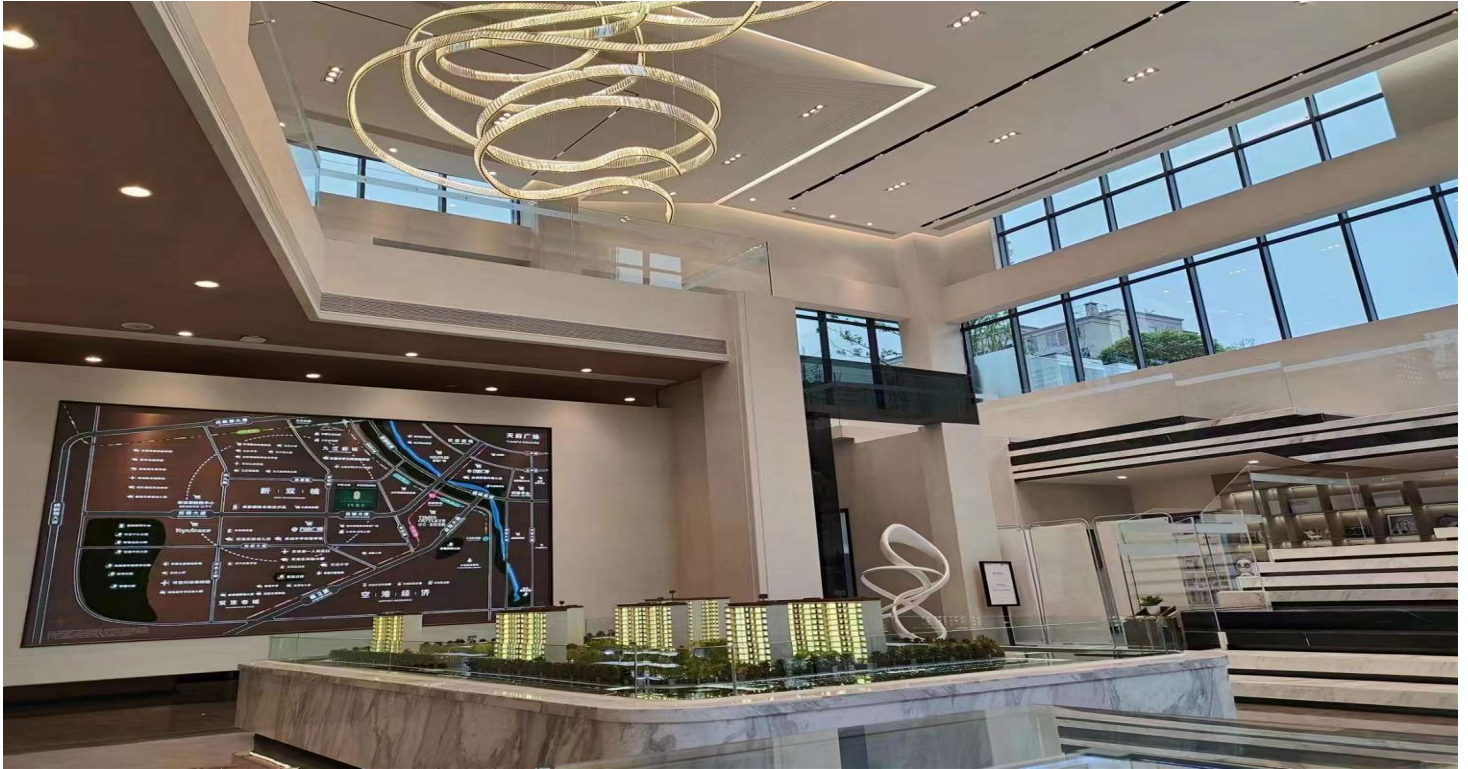



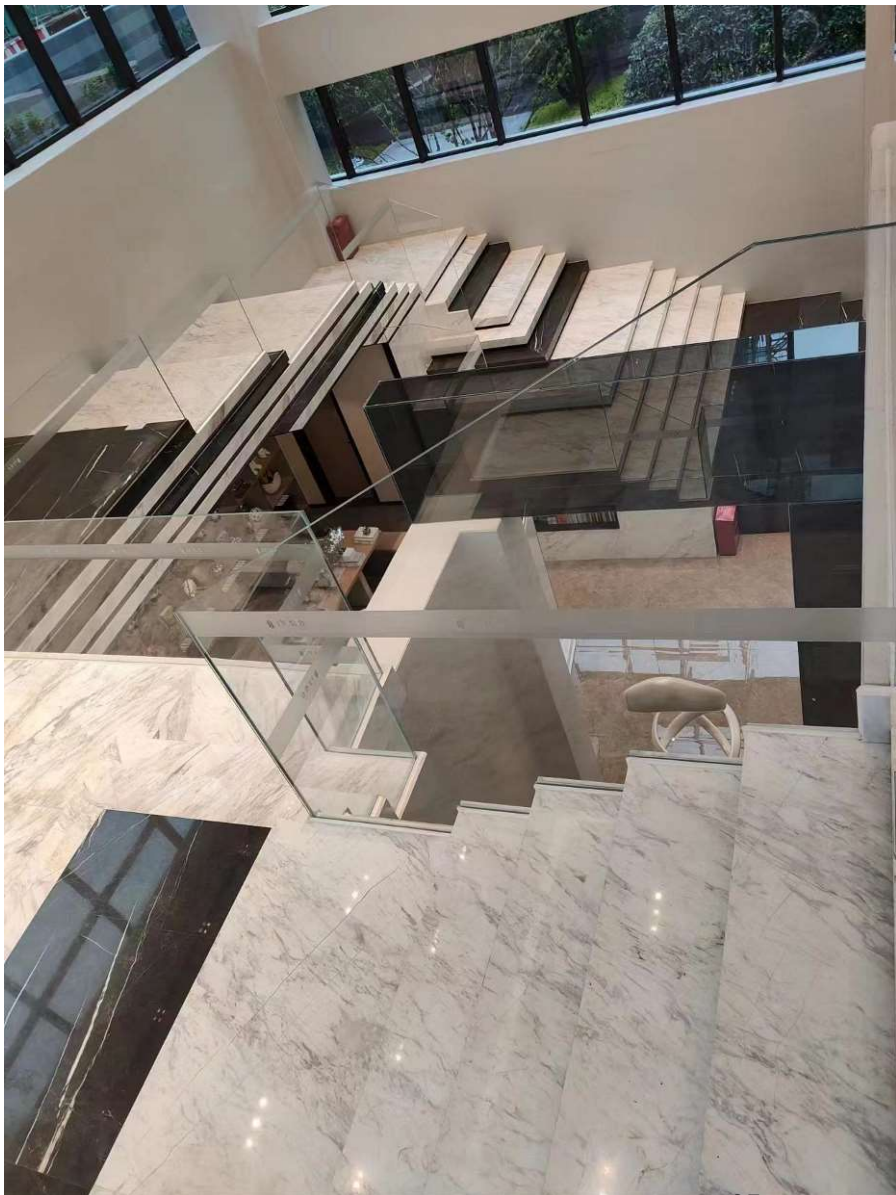



# 项目简介

## PROJECT INTRODUCTION

项目名称：河源中昂集团售楼中心

项目地点：河源

设计用途：墙身、洗手台、地板

项目产品：新卡拉白

Project Name: The sales centre of CNAC in Heyuan

Project Location: Heyuan

Design purpose: walls, countertop, floor

Project Products: New Calabria

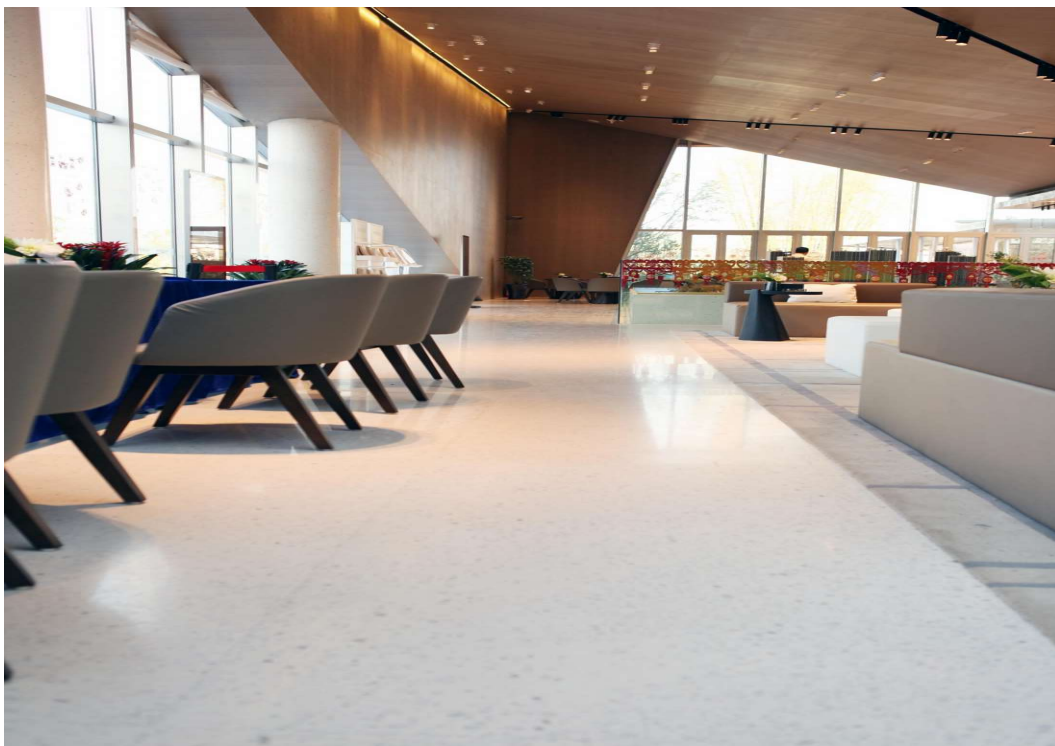







## 项目简介

### PROJECT INTRODUCTION

项目名称：深圳海岸城昂司蛋糕旗舰店

项目地点：深圳海岸城

设计用途：地面、墙身

项目产品：五彩缤纷

Project Name: Shenzhen coast city Angsi cake flag shop

Project Location: Shenzhen coastal city

Design purpose: Ground, and wall

Project Products: colourful





随着时代的发展，实体商业已进入主题化、特色化的体验经济时代。

With the development of the Times, entity commerce has entered the era of experience economy with theme and feature.

主题商业的成功之处在于，空间有一种戏剧感，所有空间都要满足人表演和观赏的需求，让人在空间中有趣味性，有共通感和归属感！

The success of the theme business is that the space has a sense of drama, all the space to meet the needs of people performing and watching, so that people in the space fun, a sense of common and belonging!



安达尔·水磨石



## 项目简介

### PROJECT INTRODUCTION

项目名称：江西佳兴集团

项目地点：江西佳兴集团总部

设计用途：墙身、楼梯

项目产品：泰瀚灰

Project Name: Jiangxi Jiaxing group

Project Location: Jiangxi Jiaxing group headquarters

Design purpose: Walls and stairs

Project Products: Tai Han grey

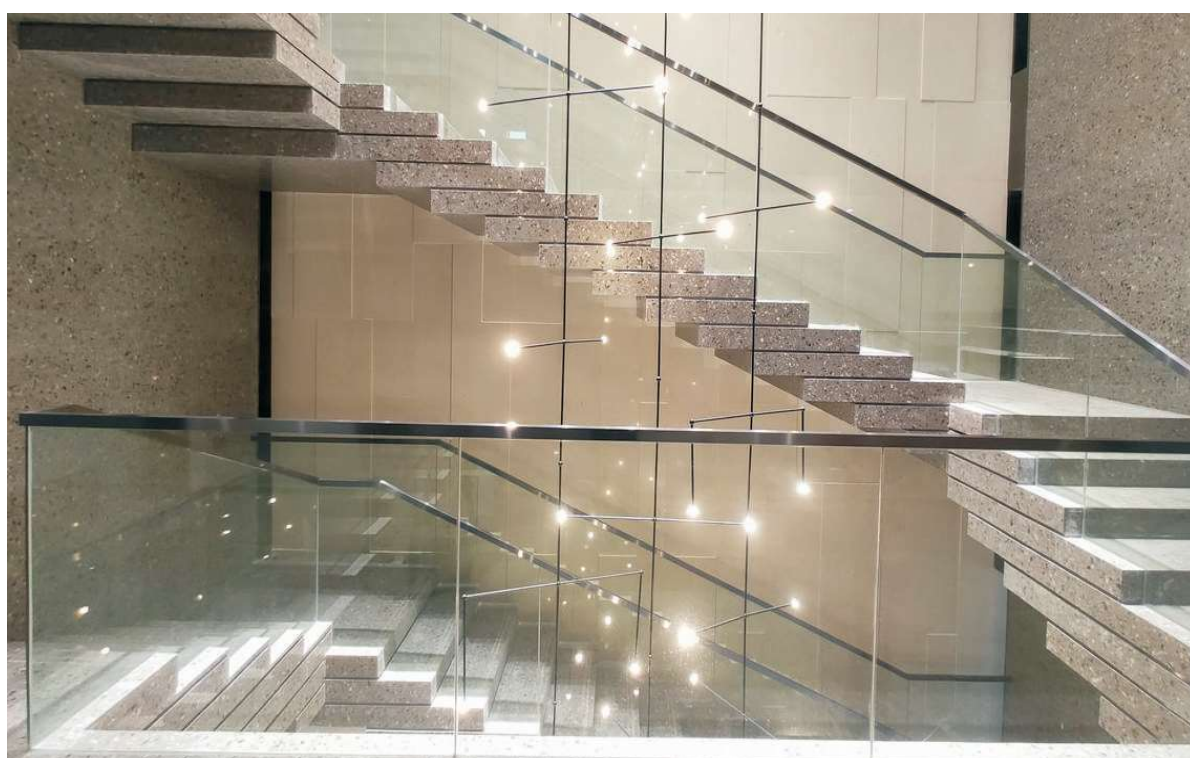
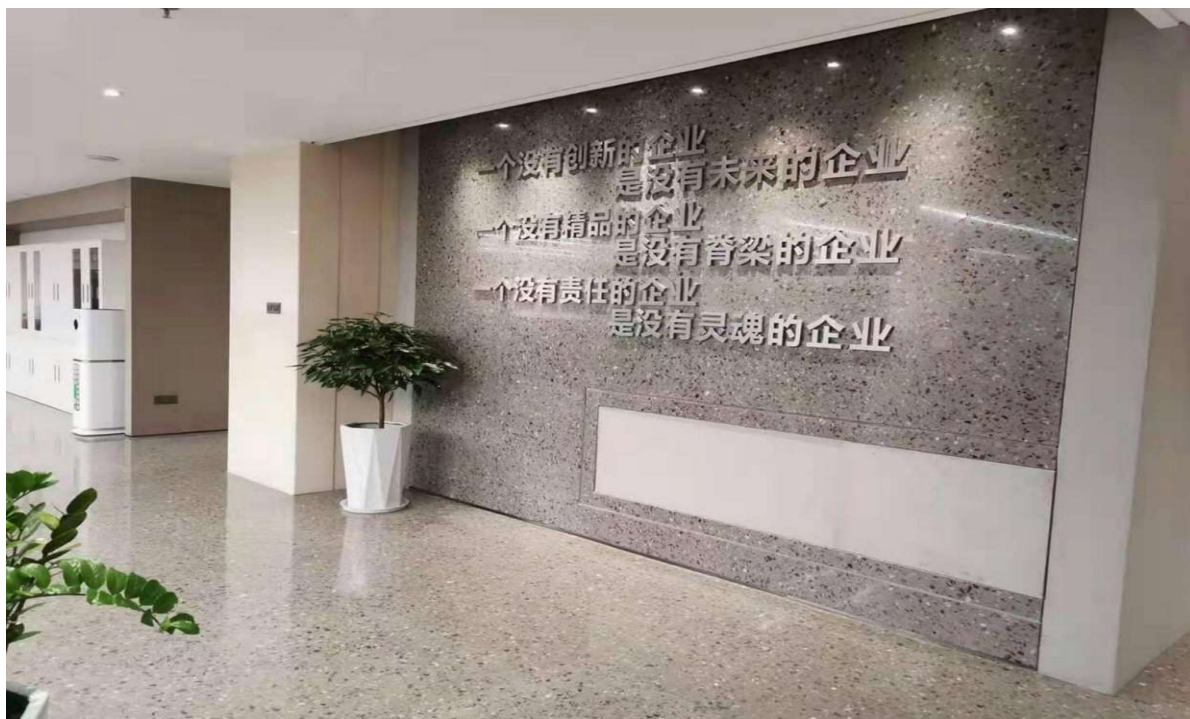



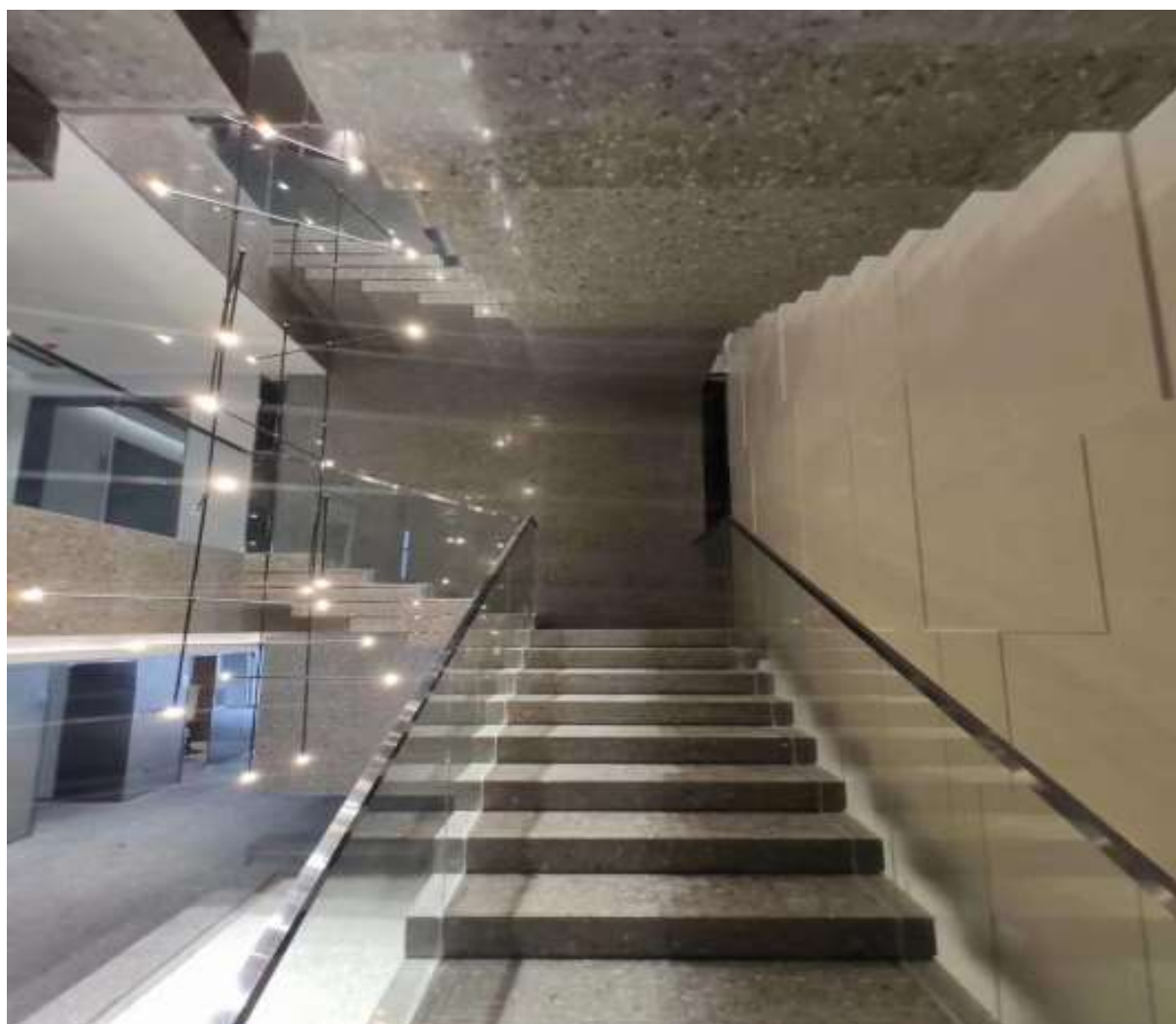
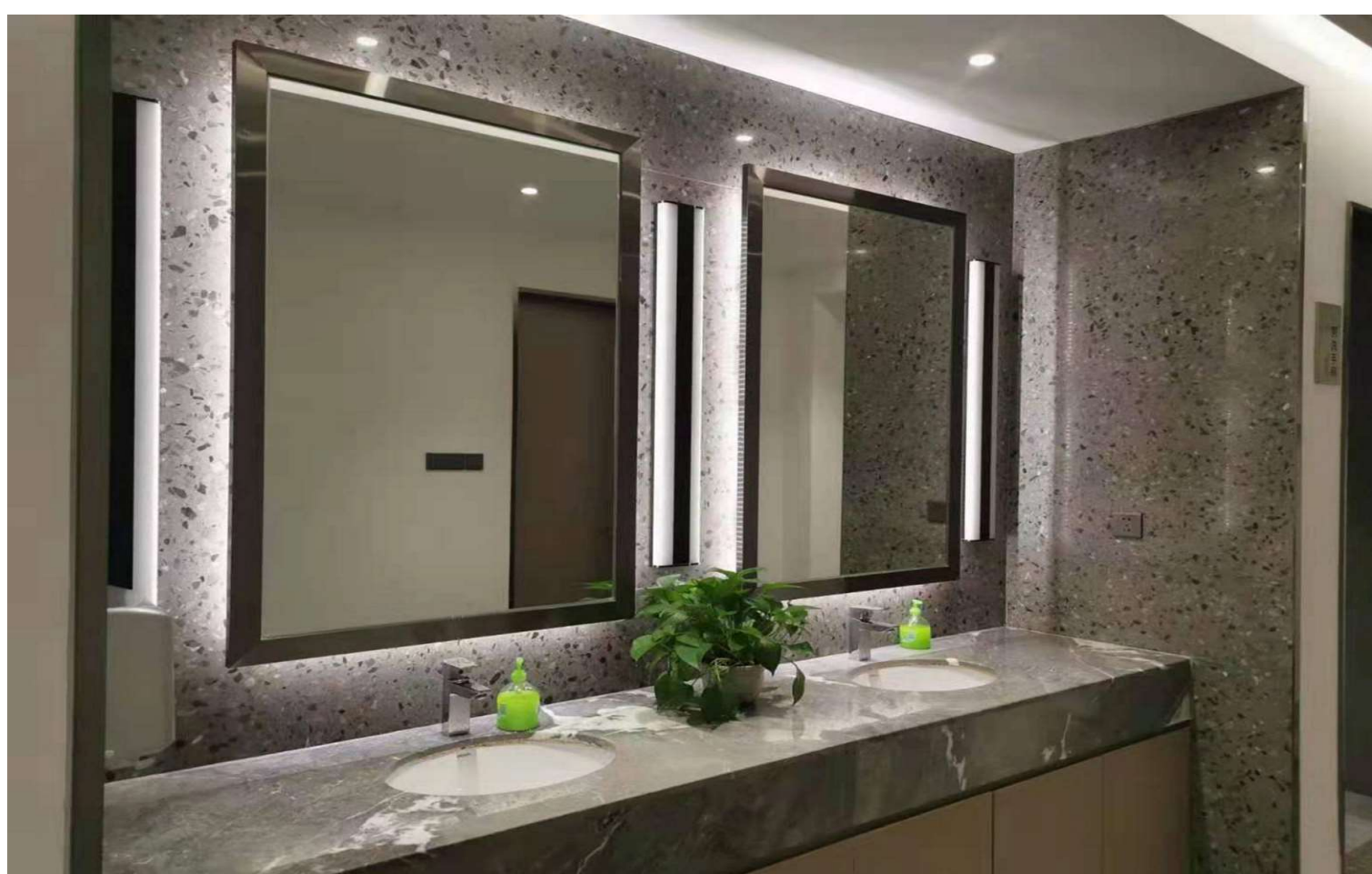



## 项目简介

### PROJECT INTRODUCTION

项目名称：金隅皇冠假日酒店

项目地点：北京

设计用途：墙身、地面

项目产品：中东灰

Project Name: Crowne Plaza Golden Corner

Project Location: Beijing

Design purpose: The walls, the floor

Project Products: Middle Eastern ash

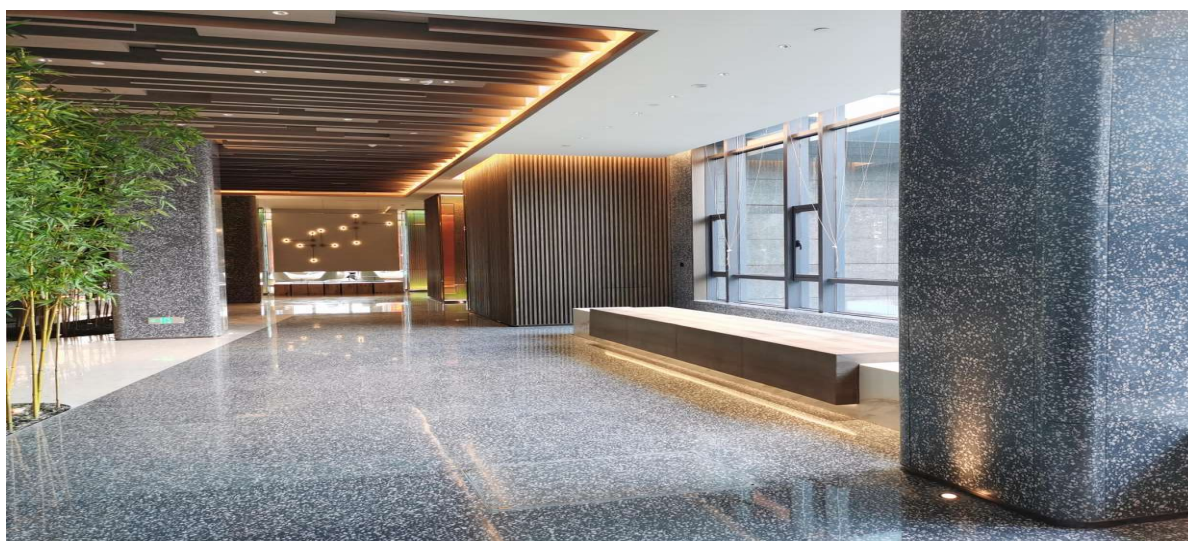
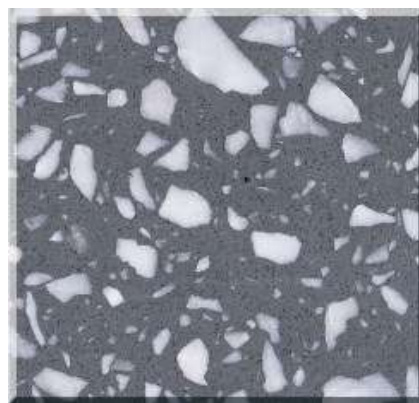



## 项目简介

### PROJECT INTRODUCTION

项目名称：四川锦城印象连锁店

项目地点：四川成都

设计用途：门店招牌、墙身、台面

项目产品：夏日灰

Project Name: Sichuan Jincheng impression chain store  
Project Location: Chengdu, Sichuan  
Design purpose: Store signboard, wall body and table top  
Project Products: Summer grey

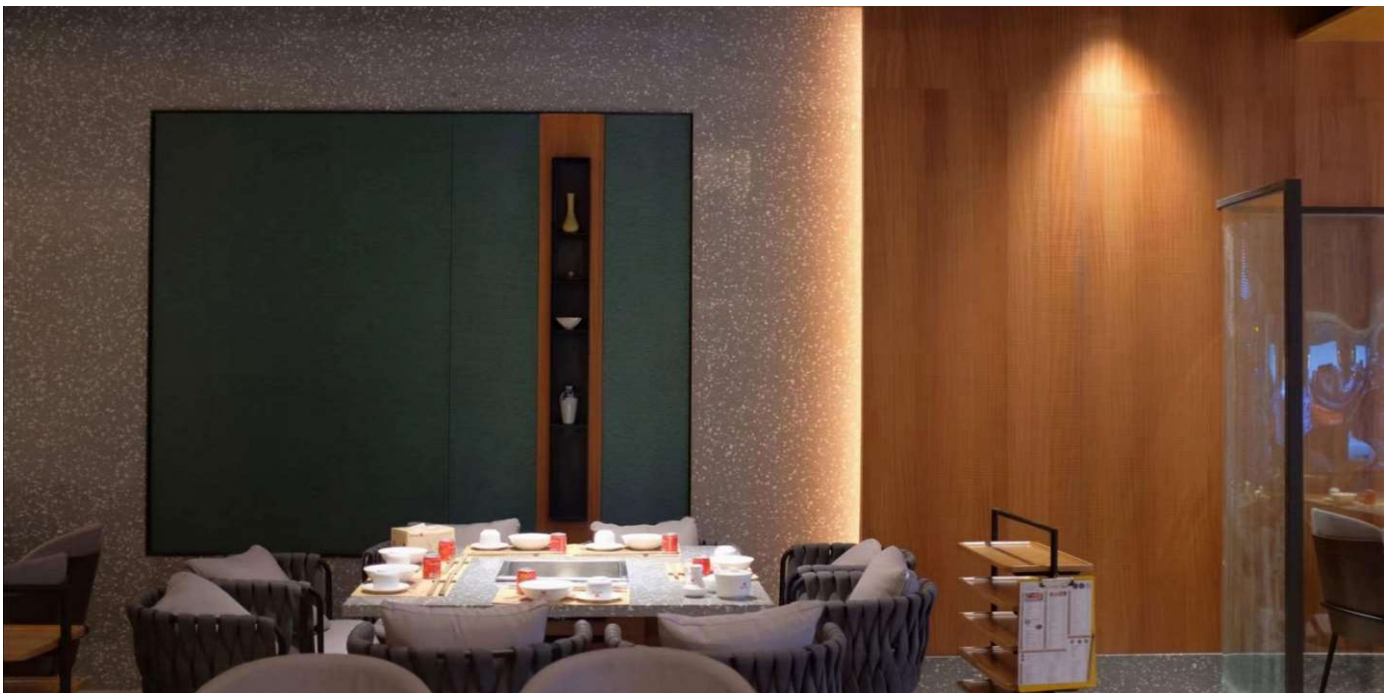
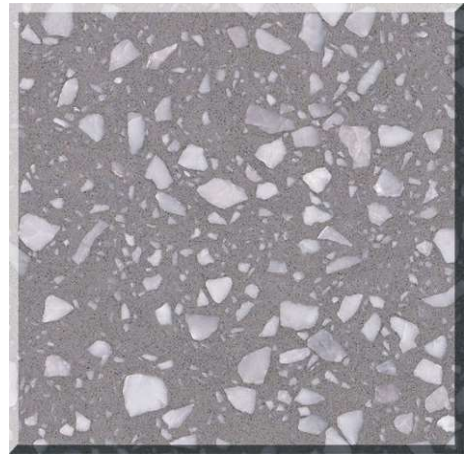



# 项目简介

## PROJECT INTRODUCTION

项目名称：长春万科美好之家

项目地点：长春

设计用途：墙身、地面

项目产品：寒影灰

Project Name: Changchun Vanke beautiful home

Project Location: Changchun

Design purpose: The walls, the floor

Project Products: Cold Shadow ash

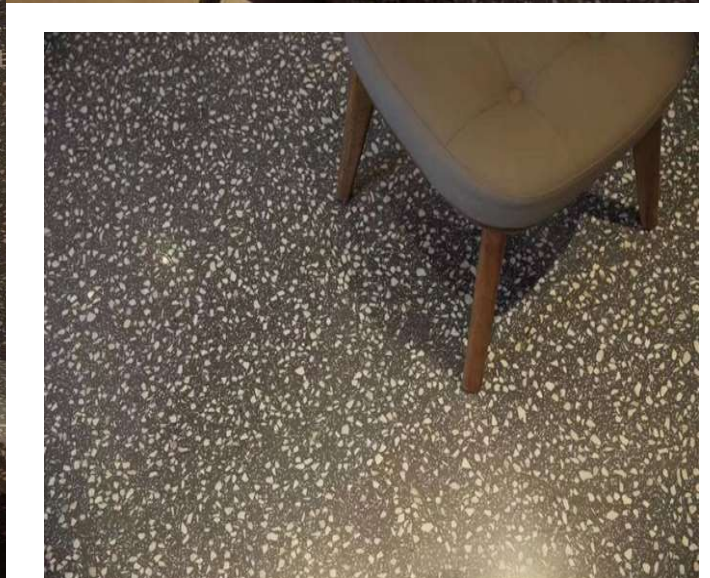
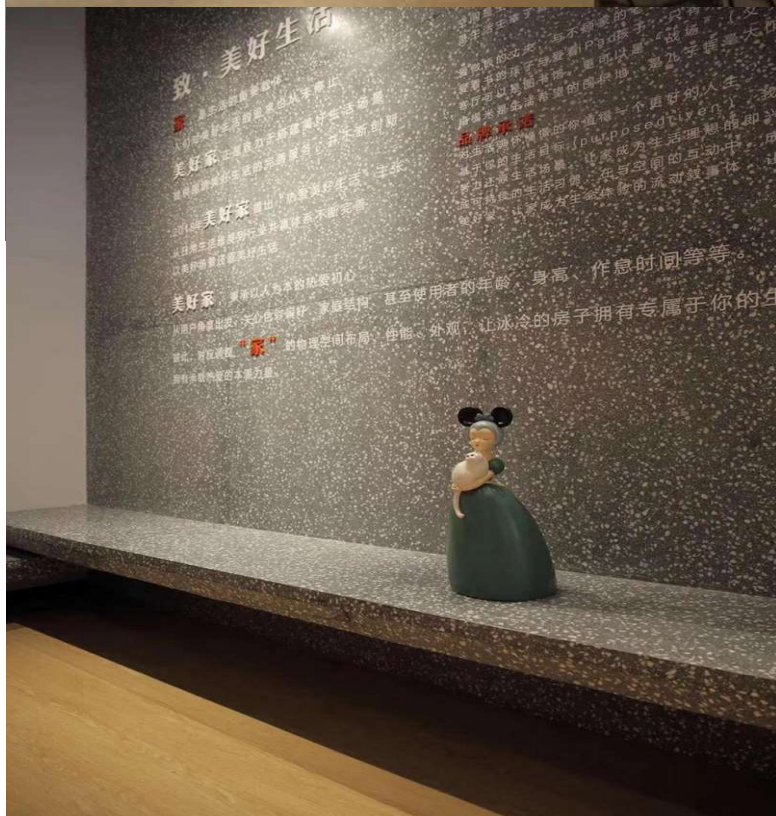
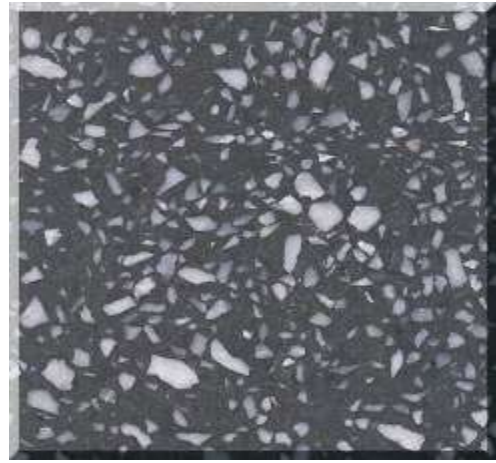



# 项目简介

## PROJECT INTRODUCTION

项目名称：顺德万达广场美的置业

项目地点：顺德

设计用途：墙身

项目产品：黄洞

Project Name: Shunde Wanda Plaza Midea real estate

Project Location: Shunde

Design purpose: Wall Body

Project Products: Yellow Hole

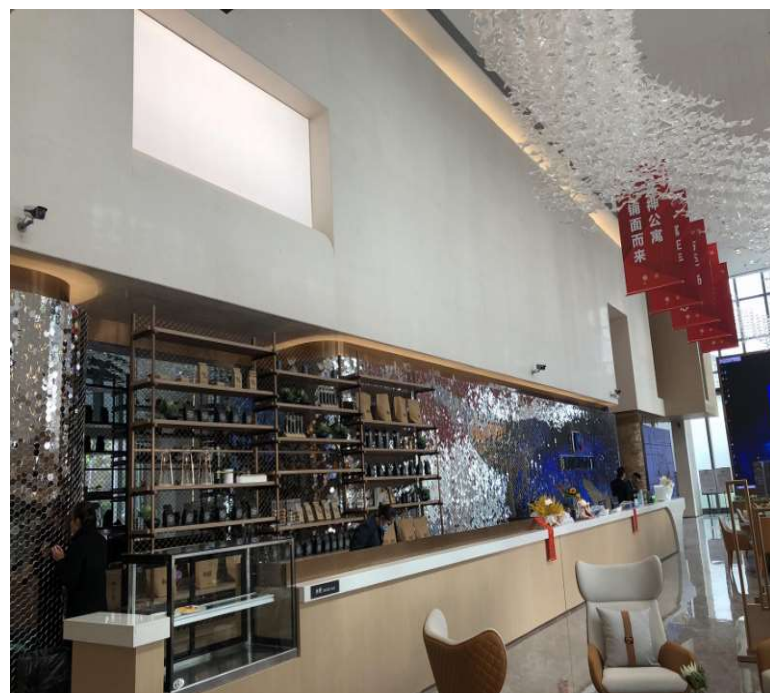
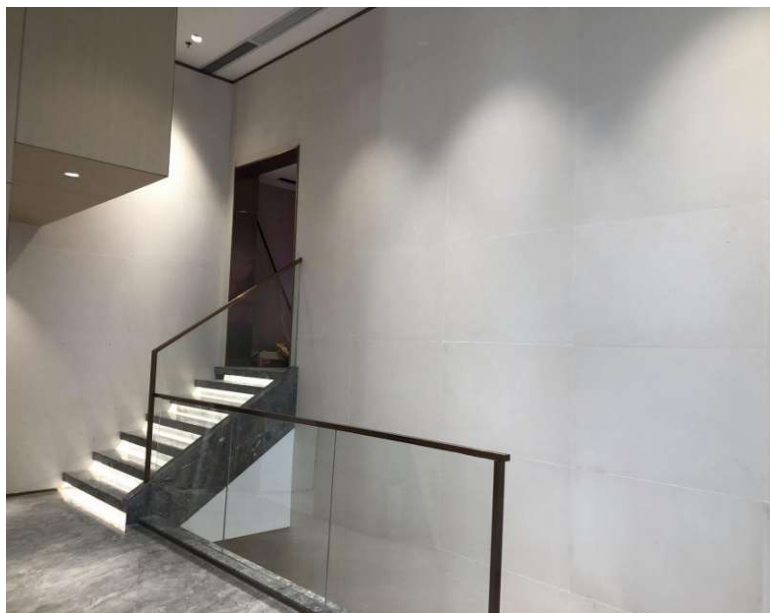

无机水磨石不燃不发火、耐老化耐污  
损、耐腐蚀无异味无任何污染

Inorganic Terrazzo non-flammable non-ignition, anti-aging anti-fouling, corrosion-resistant no odor and no pollution



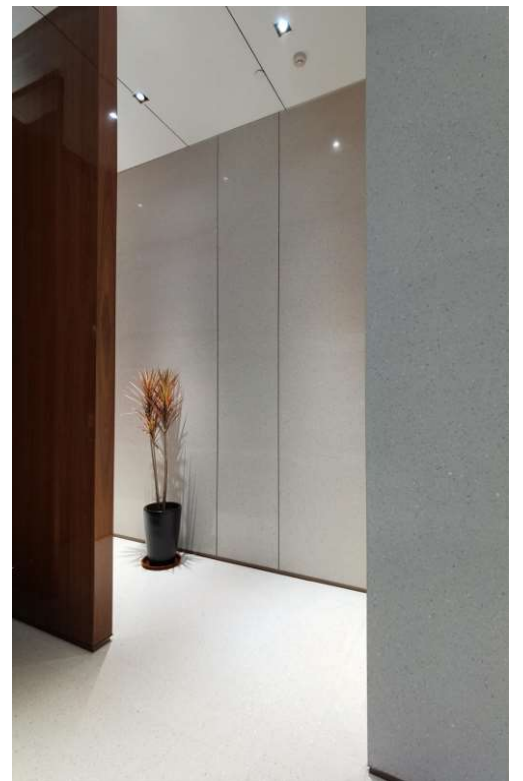



## 项目简介

### PROJECT INTRODUCTION

项目名称：湖北荆州-润圆

项目地点：湖北

设计用途：墙身

项目产品：条纹白洞石

Project Name: Jingzhou, hubei-runyuan

Project Location: Hubei

Design purpose: Wall Body

Project Products: Striped white-hole Stone

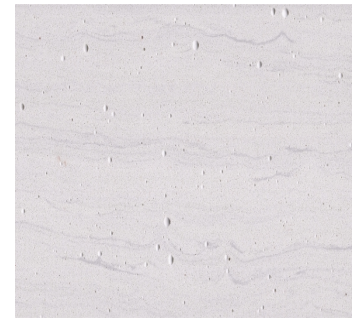

无机水磨石不燃不发火、耐老化耐污

损、耐腐蚀无异味无任何污染

Inorganic Terrazzo is non-flammable, non-ignition, anti-aging, pollution, corrosion-resistant, no odor and no pollution



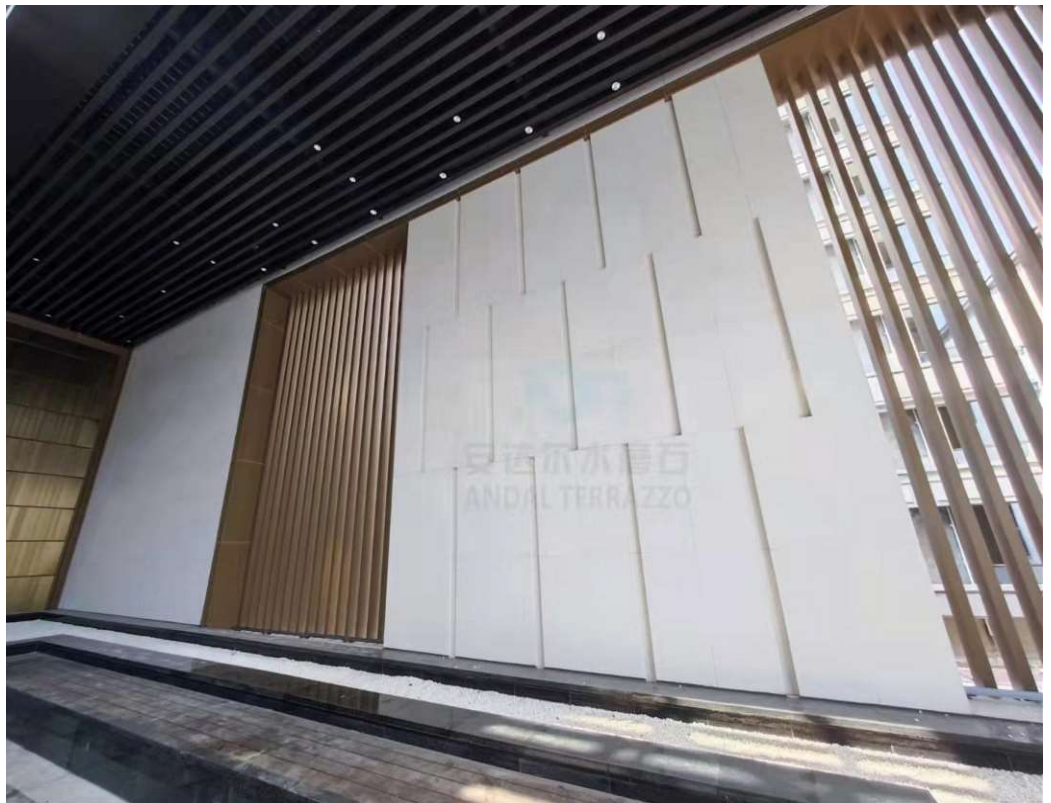
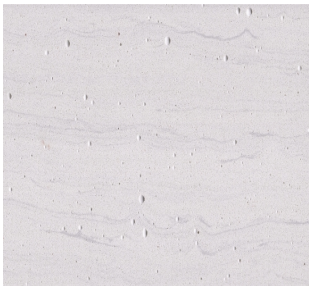

水磨石看上去有种复古的感觉，纹理丰富又细腻，装饰性十足。  
Terrazzo seems to have a retro feeling, rich and delicate texture, full of decoration.



# 项目简介

## PROJECT INTRODUCTION

项目名称：喜来登酒店

项目地点：肇庆

设计用途：圆柱、地面

项目产品：罗马洞石、斑斓灰、雅典灰、  
罗马黑洞石

Project Name: Sheraton Hotels and Resorts

Project Location: Zhaoqing

Design purpose: The column, the ground

Project Products: Roman cave stone, variegated grey,  
Athenian Grey, Roman black hole stone

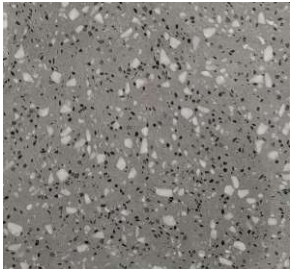

无机水磨石不燃不发火、耐老化耐污损、  
耐腐蚀无异味无任何污染

Inorganic Terrazzo is non-flammable, non-ignition, anti-aging, pollution,  
corrosion-resistant, no odor and no pollution



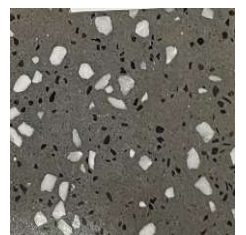

水磨石看上去有种复古的感觉，纹理丰富又细腻，装饰性十足。  
Terrazzo seems to have a retro feeling, rich and delicate texture, full of decoration.



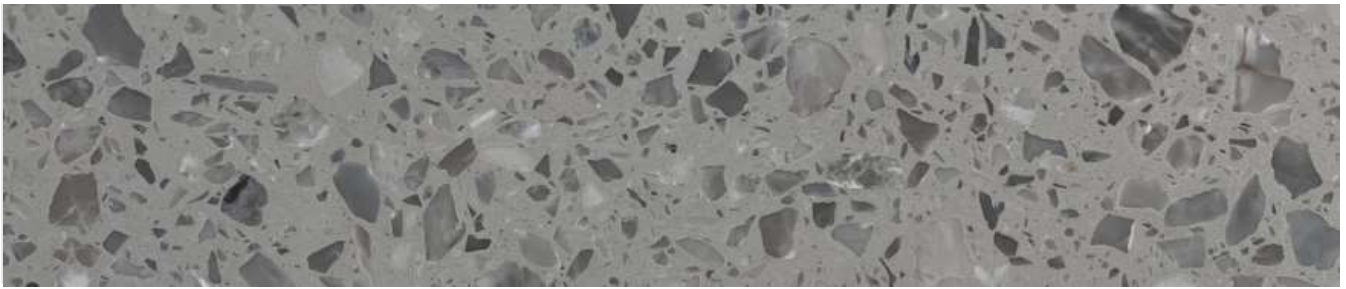

### 6 Colors 定制款



NO: 宝晟灰



NO: 玫瑰灰



NO: 德国灰

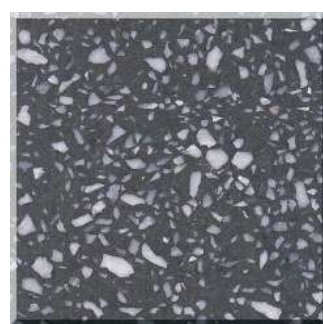

NO: 寒影灰



NO: 北京灰



NO: 深圳灰



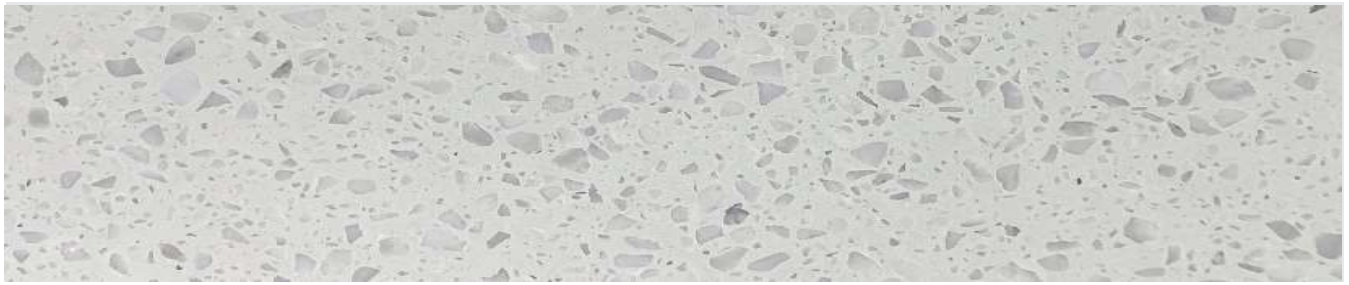

### 6 Colors 定制款



NO: 白沙米黄



NO: 葡萄牙米黄

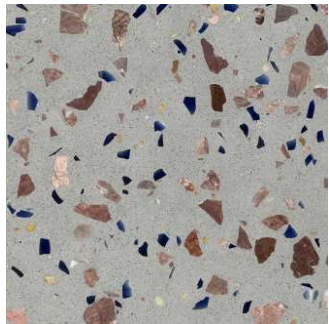

NO: 曼塔蓝

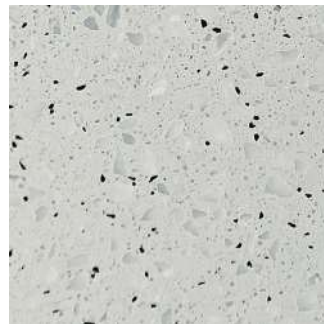

NO: 伊利白



NO: 星空白

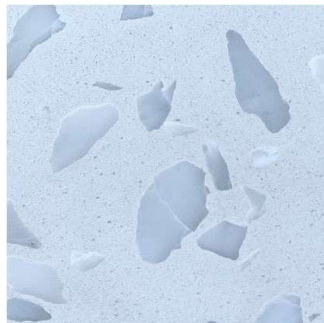

NO: 冬雪白





6 Colors customization series

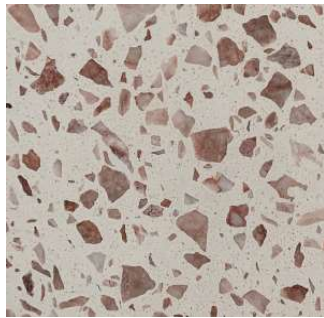

NO:世外桃源

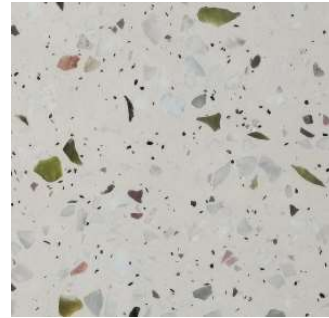

NO: 海象白

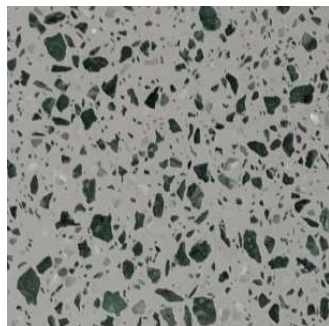

NO: 琥珀绿

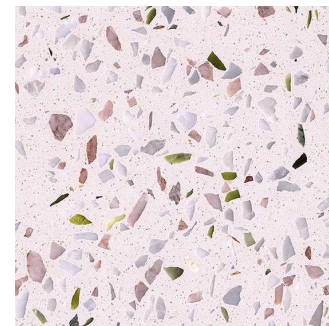

NO: 红钻



NO: 秋意绿



NO: 云雅白





### 6 Colors customization series



NO: 白森林



NO: 雪花白



NO: 粉钻星



NO: 潘多拉



NO: 云堡灰



NO: 亚朵白



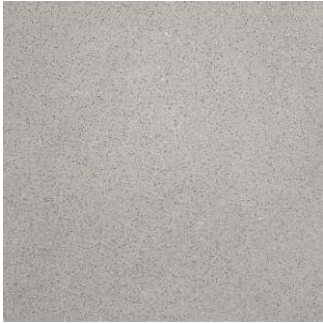
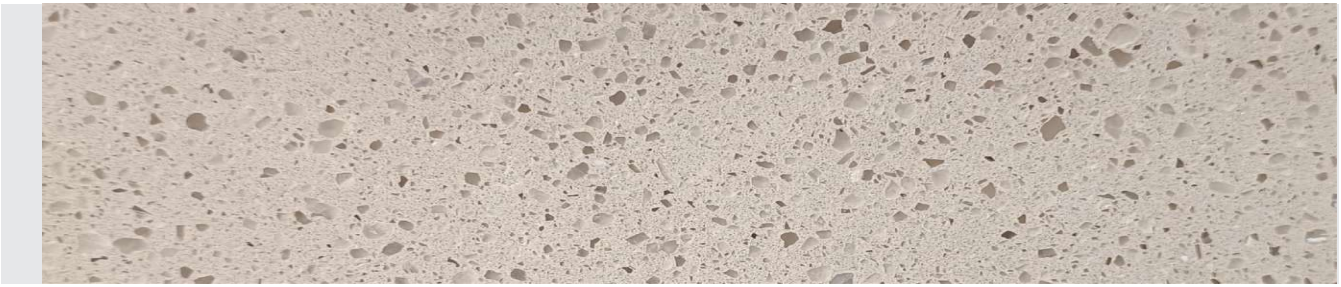

NO : B210922A4



NO : G200604B2



NO : C0211027C2



NO : G21102B1



NO : G201013A2



NO : W210623A1

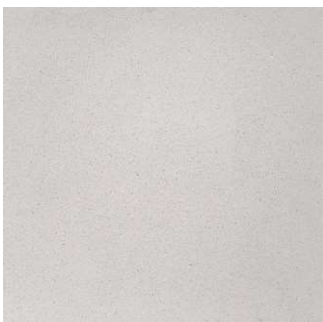

NO : W210306D1



NO : W21090705



NO : W210115A2



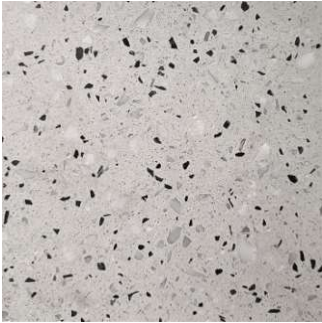

NO : G200928A1



NO : G201020B2



NO : G201026A2



NO : G201102A1



NO : G210311B1

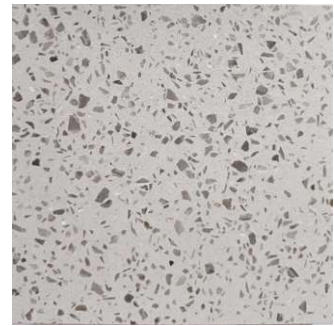

NO : G210311C1

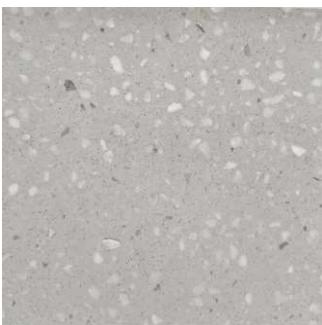

NO : G201212C1



NO : G210127B1



NO : G210221B2





NO : 210121B

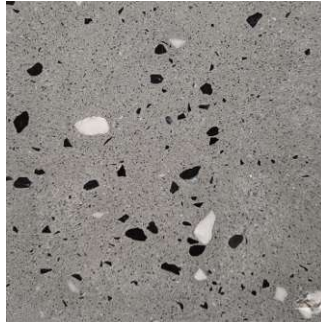

NO : B201125A2



NO : G191202E3

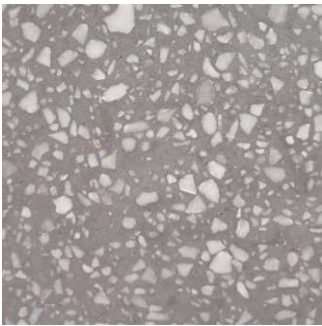

NO : G200222A1



NO : G200329A1



NO : G200629B3



NO : G201021A3



NO : G201024A2



NO : G201026A2



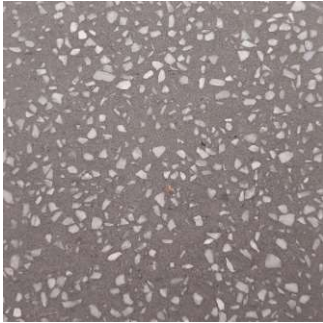

NO : G201009A5



NO : G210301A3



NO : G210318A1



NO : G210620D2

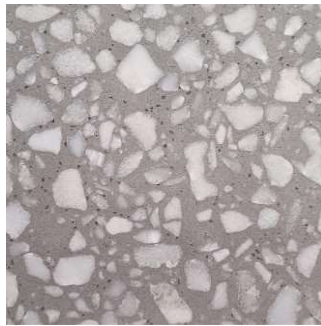

NO : G201013B2

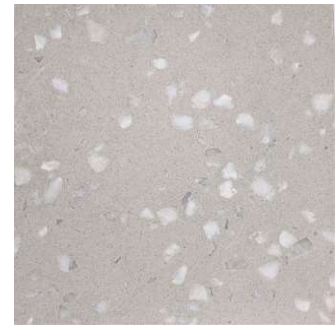

NO : G200629C2



NO : G2010

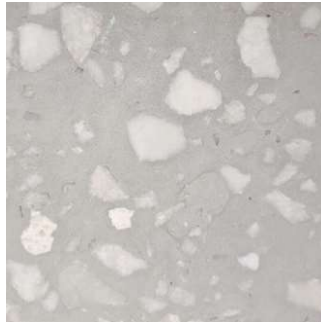

NO : G200324B3



NO : G210416A3



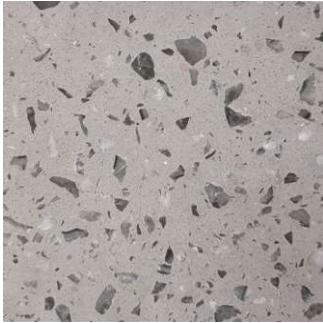

NO : G201012D1

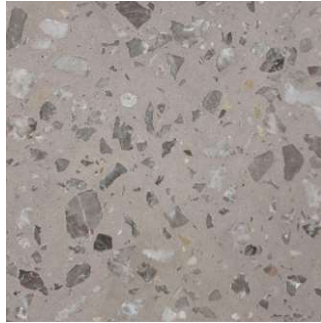

NO : G201018A2



NO : G200708A1

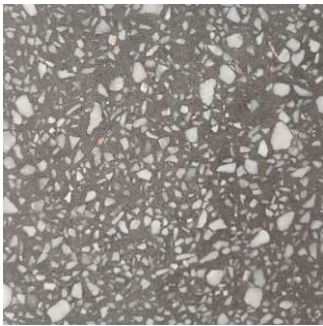

NO : M210402C2

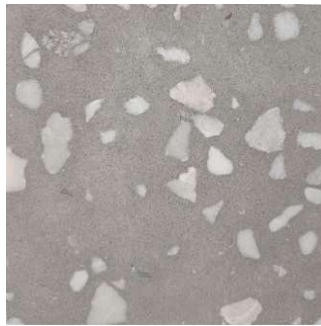

NO : G200926E

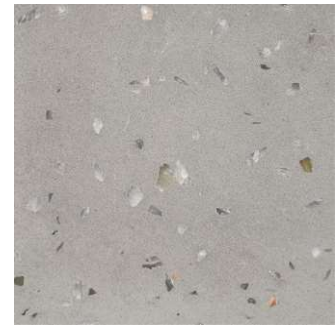

NO : G211012A3



NO : G201212A1

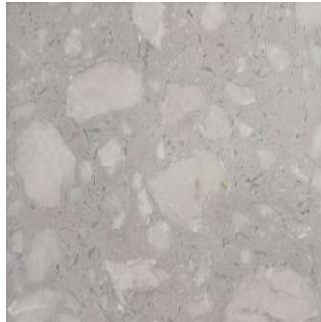

NO : G210512A1

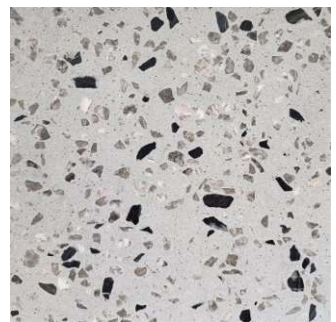

NO : M20. . 23B2



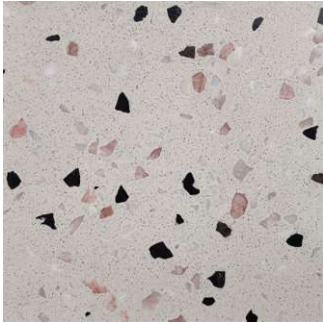

NO : B210626A1



NO : G201001B1

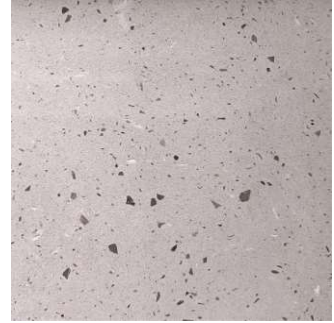

NO : G210715E2

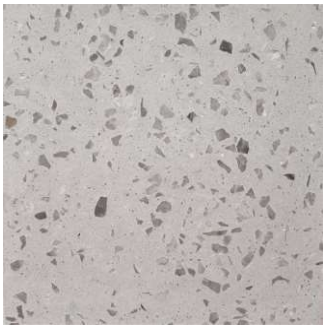

NO : M2023F1

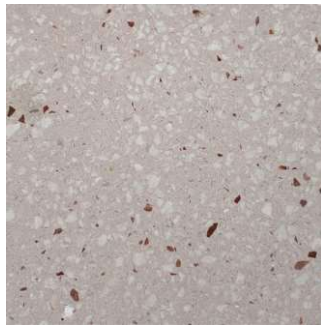

NO : G210629A3

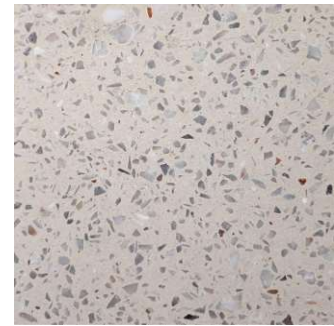

NO : M201217B1



NO : M200611B2

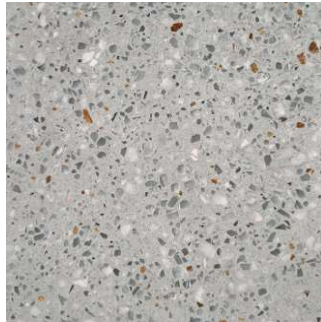

NO : M191202D4

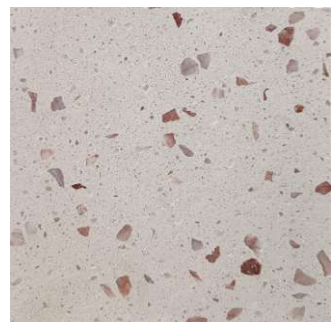

NO : M210502D4

以上产品图样以实物 200X 200MM 为准！

规格：2700x1800x18

The above product drawings are subject to 200X200mm!



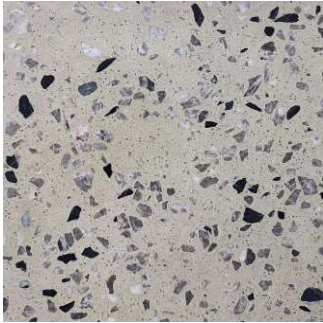

NO : M201023G1



NO : M210604A1



NO : M210505A3



NO : G210409A1



NO : M210421E1



NO : M1110



NO : M210418D3

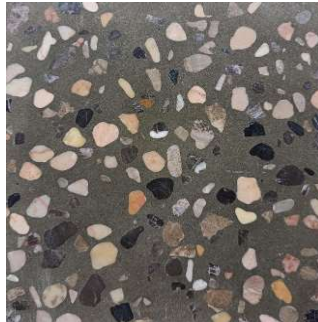

NO : M210425E1



NO : M210427B1



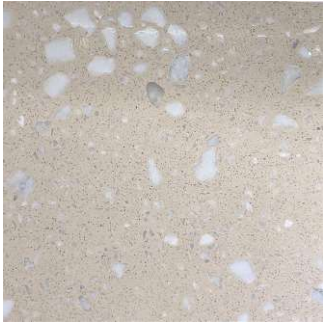

NO : M201229B1

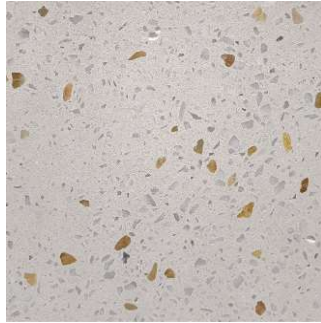

NO : M210528A1



NO : M211021D3

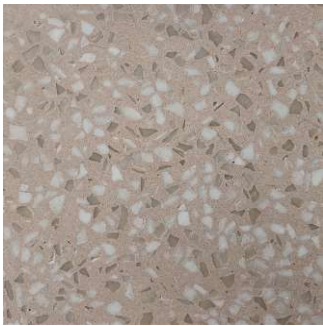

NO : M201217A1

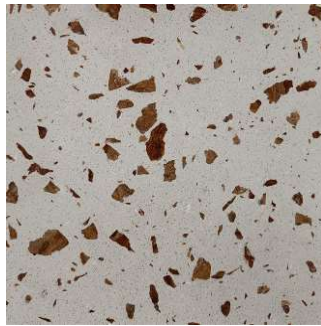

NO : M210618E1

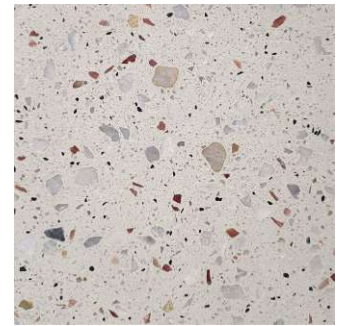

NO : W200328D1

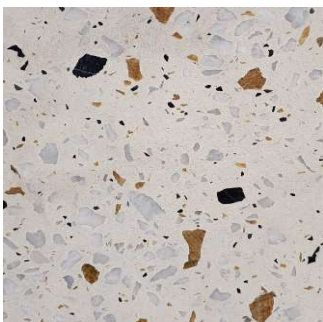

NO : M210525E2

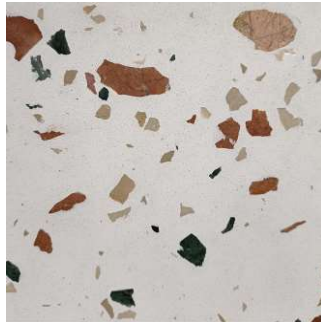

NO : W200405C1

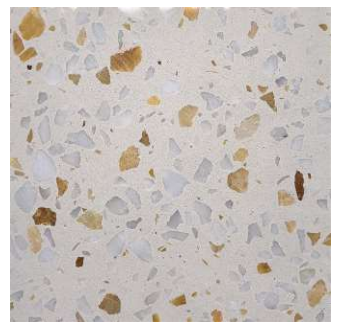

NO : W211029D2



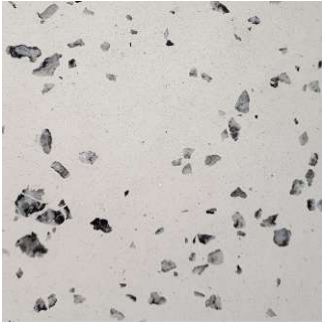
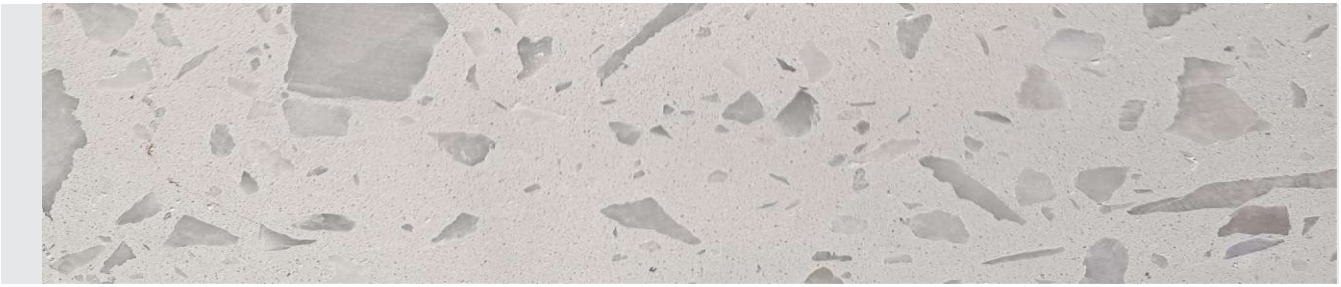

NO : W200601131

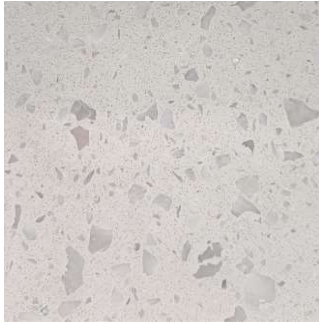

NO : W211030C1

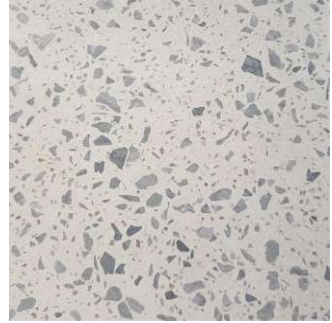

NO : W210808A1



NO : W210117A1



NO : M211020A5

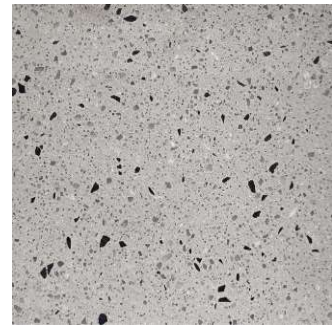

NO : M210516A2



NO : M210827C2



NO : W210609E1

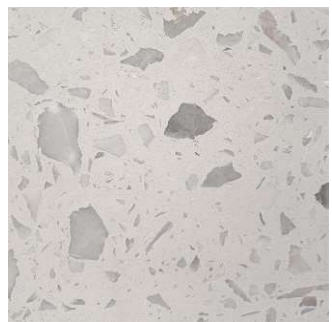

NO : M210626C1



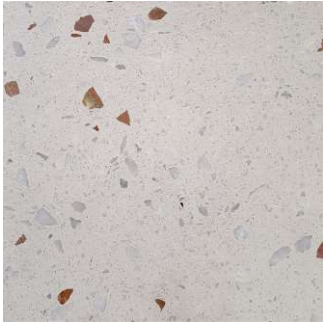

NO : W211023D2

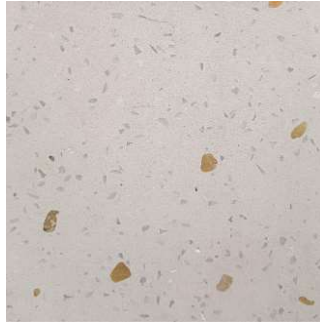

NO : W210827B2



NO : W210122B3

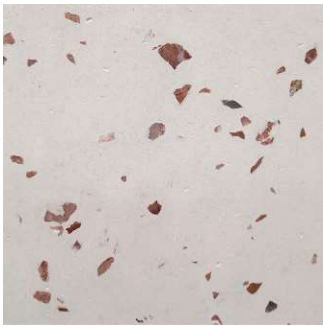

NO : W210129E1

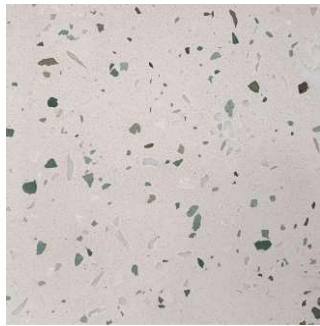

NO : W210427C4

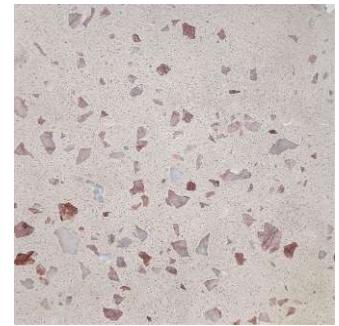

NO : M211031D1

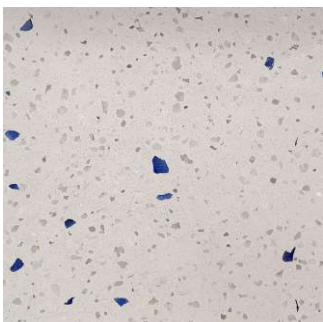

NO : G210225B1



NO : W200601B1

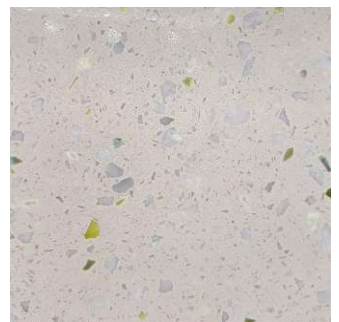

NO : M210513B2



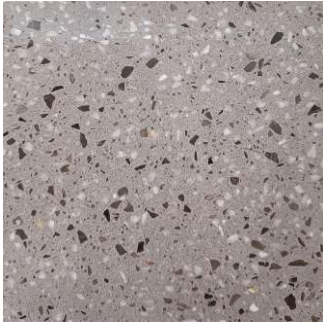

NO : W210521A2

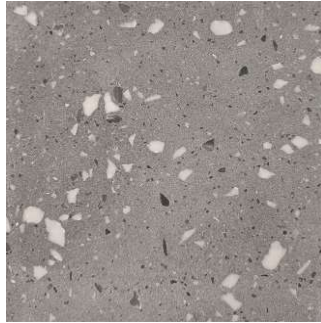

NO : M211111E1



NO : W210109A2



NO : W210620E3



NO : W210915C3

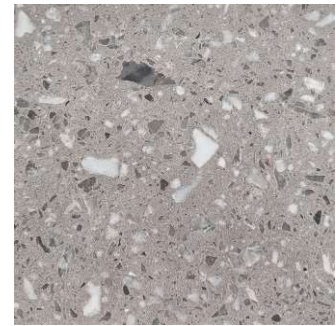

NO : W211008C1



NO : W211104A1



NO : W210804B1

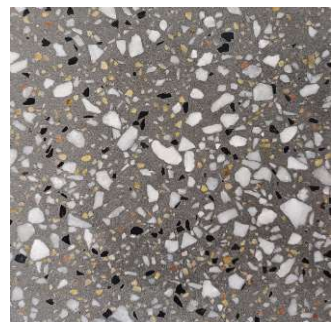

NO : M210708A4





NO : W200709B1



NO : W200912B2

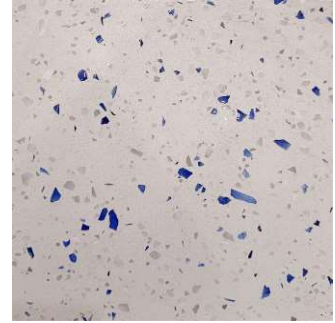

NO : W201022A1



NO : W191220A1

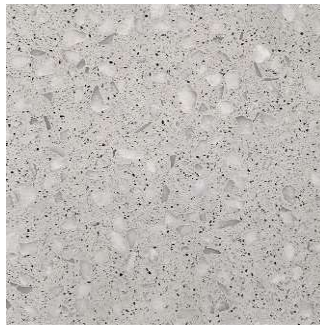

NO : W200328B2

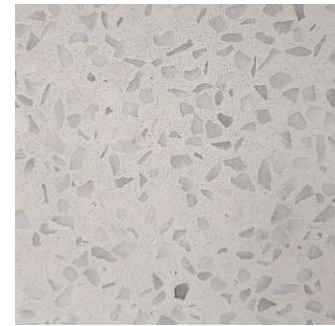

NO : W210731A3

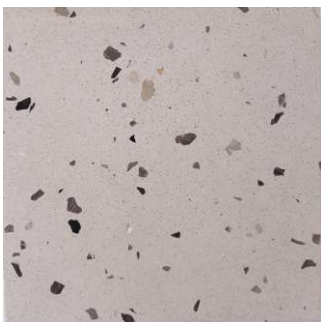

NO : B210706D3



NO : M210506D2



NO : 001



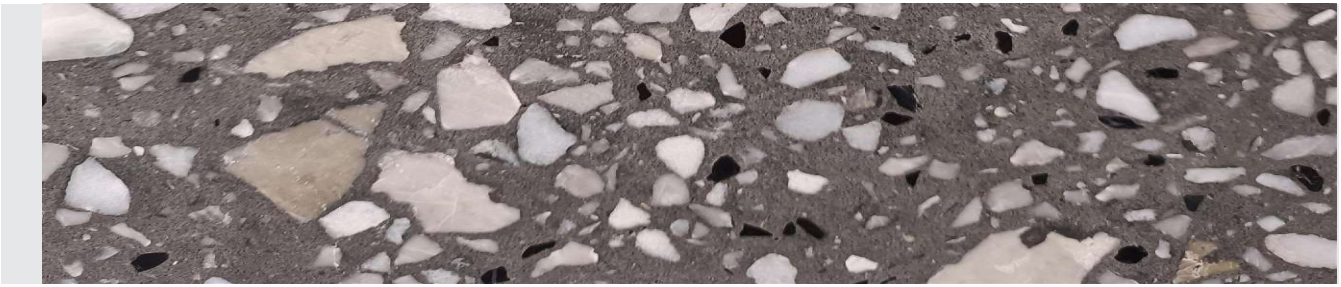

NO : 004

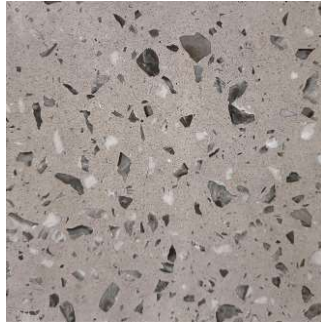

NO : 005

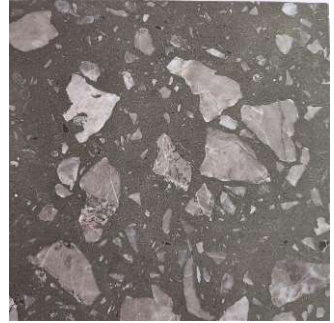

NO : A2

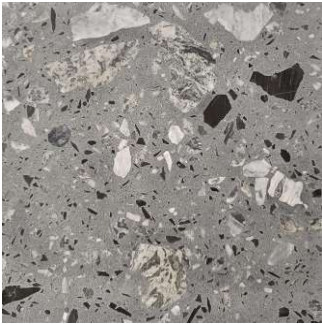

NO : W210805D1

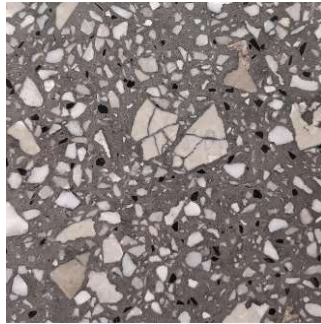

NO : M210723D3

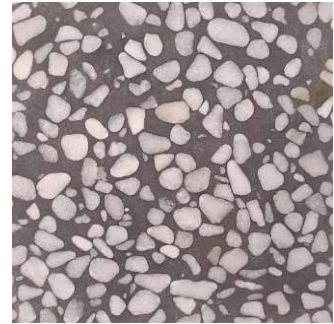

NO : W210330G3



NO : 008



NO : 014



NO : B210304A1



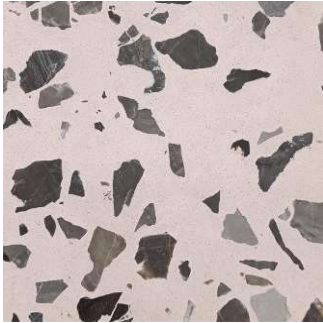
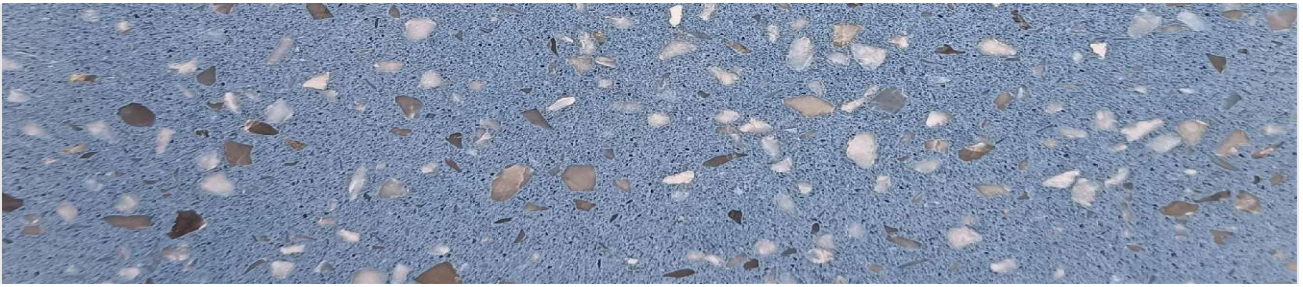

NO : M200302A1

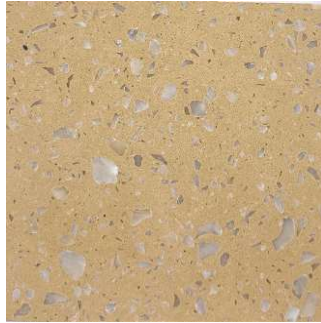

NO : M21009C1

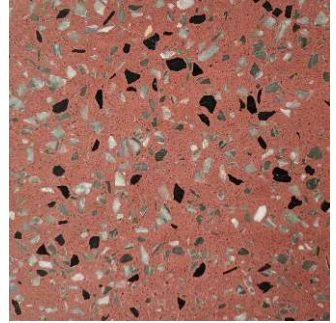

NO : M200903B3



NO : M210107B1

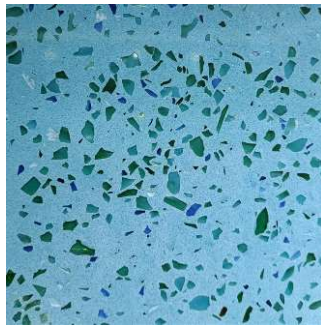

NO : M210126D5

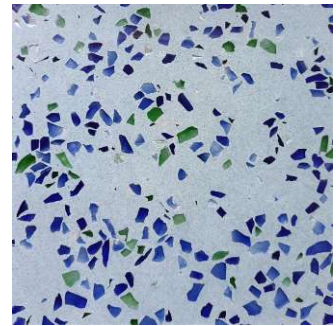

NO : W210126E5



NO : W210718B3

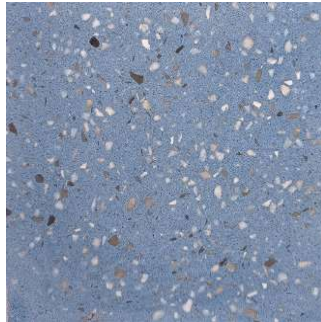

NO : W210816A1

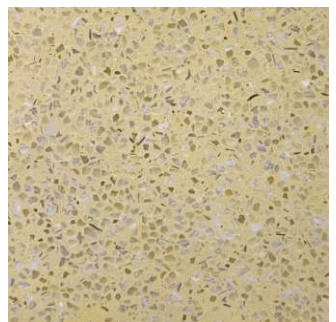

NO : M210711B1



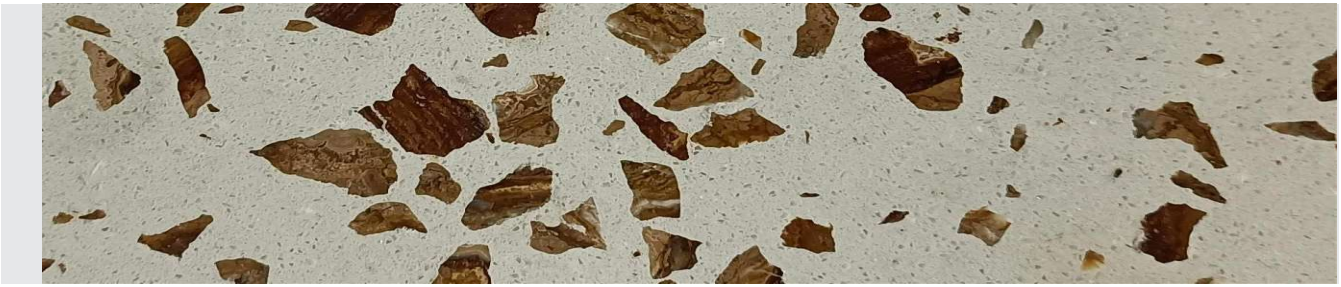

NO : W210609E1

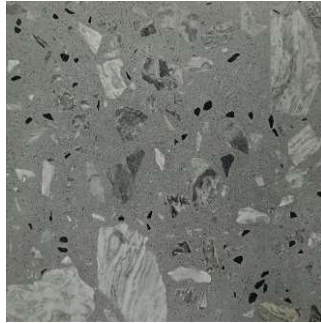

NO : W210531D1

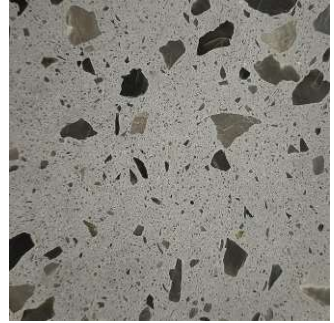

NO : B210522C2

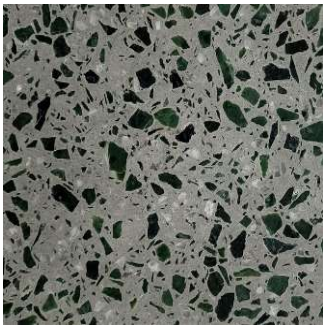

NO : G210113A1

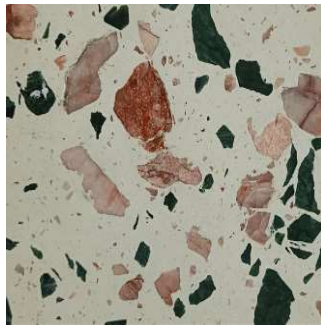

NO : G210609B1

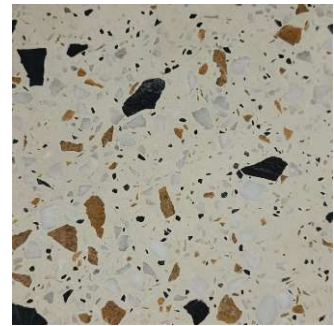

NO : M210523E1

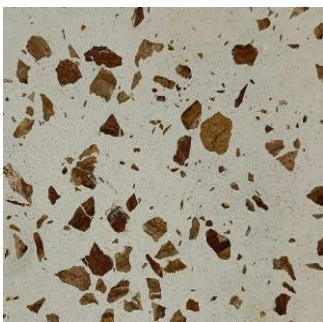

NO : M210618E1

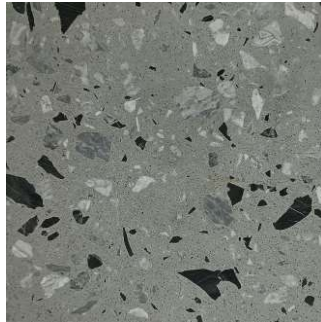

NO : M210517C2



NO : W210601A2



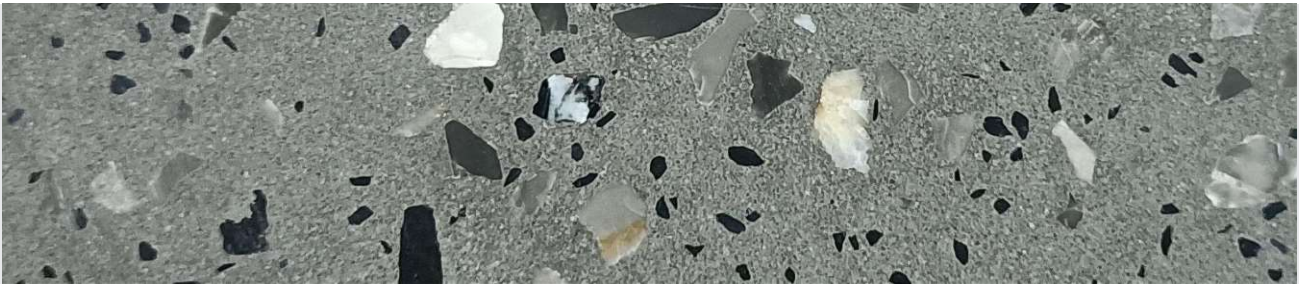

NO : W210521A2

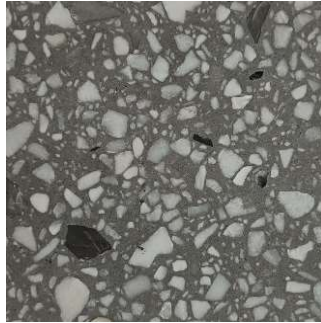

NO : G210314D1



NO : G210404C1

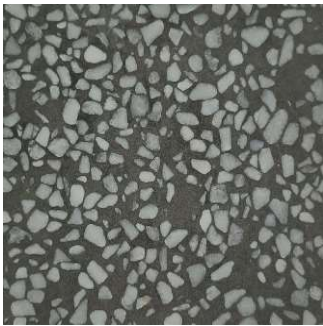

NO : G210416A3



NO : M210604B2

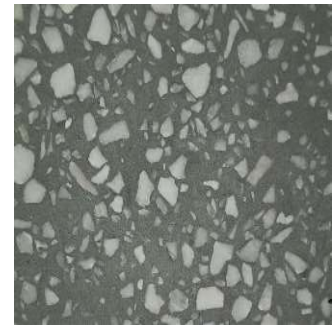

NO : W210528I4

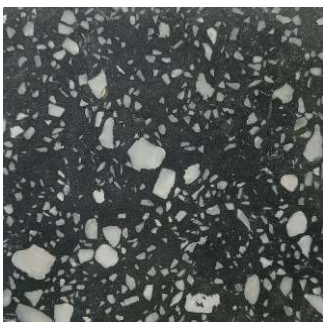

NO : B210329C2

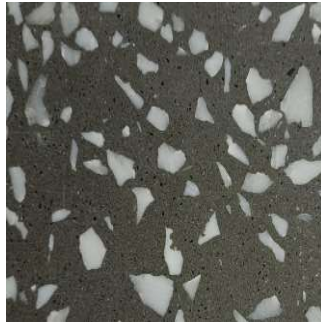

NO : W210528E3

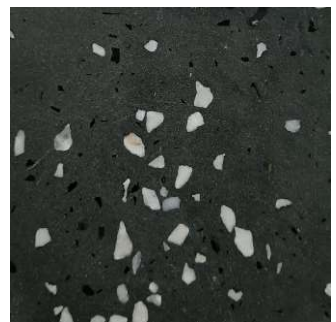

NO : W210510B3





NO : G210511B2



NO : M210612D2



NO : W210528D4



NO : M210619D1



NO : M210618A1

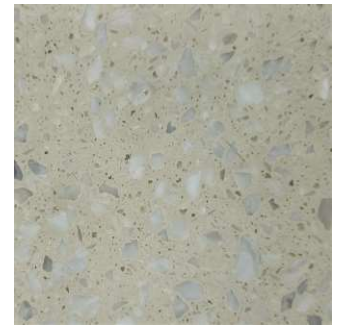

NO : W210603E5



NO : W210608B1



NO : W210627A1



NO : M210620C3





NO : W210618C2



NO : W210623B1



NO : W210701C1



NO : W210614C2



NO : W210608A1



NO : W210603G1



NO : M210615A3

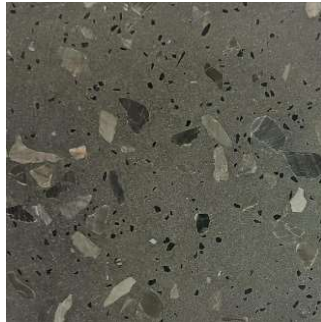

NO : M210604C2



NO : W210521A7





NO : W210803B1



NO : W210609C1

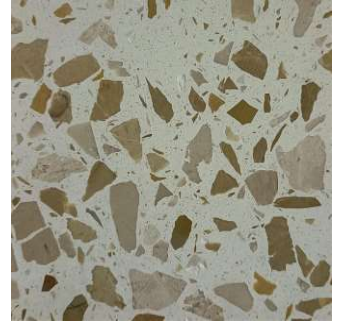

NO : M210622C2

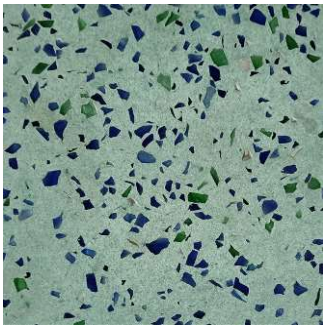

NO : M210126E4



NO : R210609D1

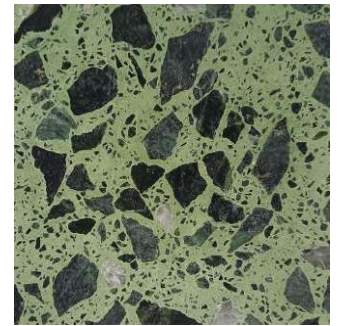

NO : M210609A1

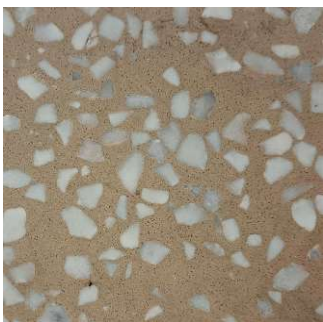

NO : B210518A4



NO : W210616A3

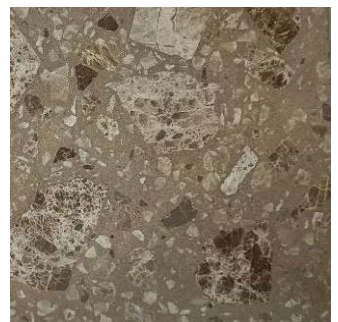

NO : M210521C1



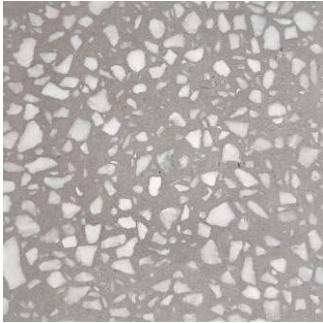
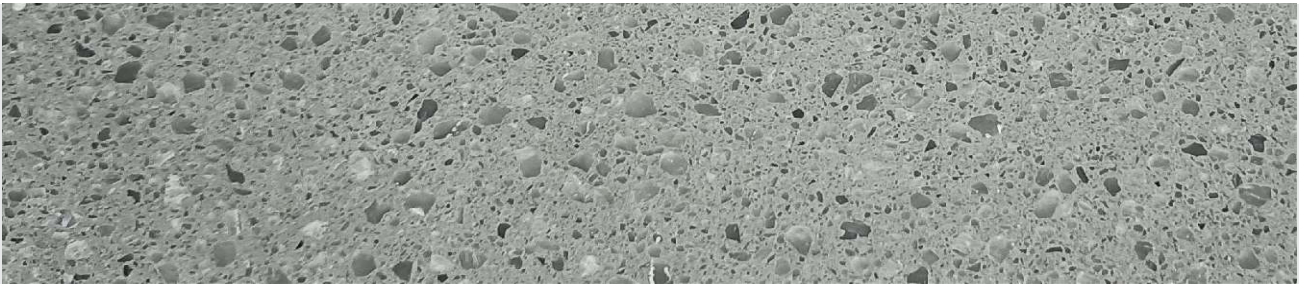

NO : W210603C2



NO : W210721B3

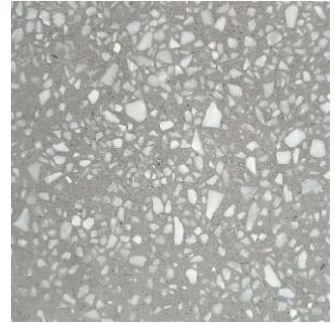

NO : M210508B2



NO : 002



NO : W211011B2



NO : 010



NO : B210619A2

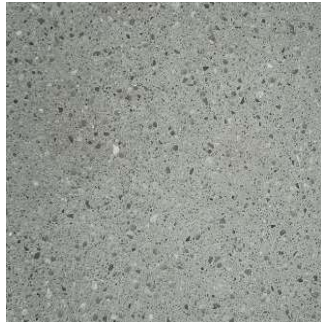

NO : W210411B3



NO : 003



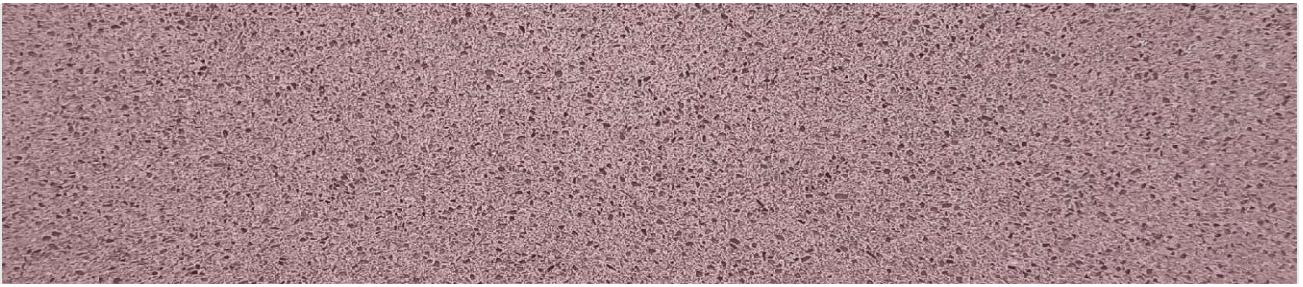

NO : M210930A1



NO : M211011A2



NO : W211010B5



NO : M210601B1



NO : W210620B1



NO : 013



NO : M201116B1



NO : K210513A1



NO : W210623A1





NO : W201108A1



NO : G210529A2

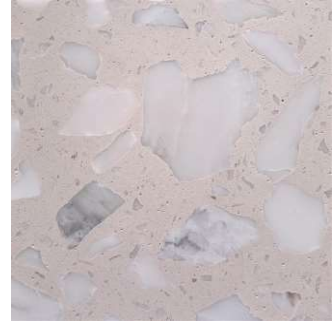

NO : W201218A1



NO : W210506A4



NO : M210626C2



NO : M210430A2



NO : M210508A2



NO : M210626C2



NO : W210610B1



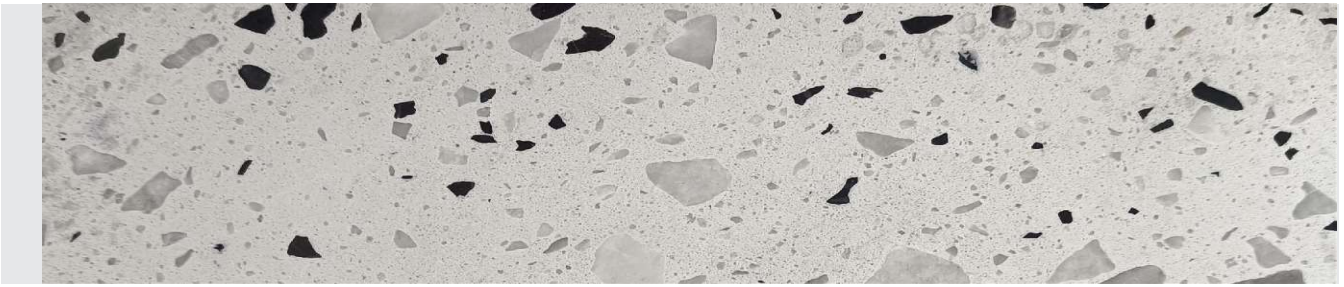

NO : W210612E1



NO : M210513B2



NO : W210617C2

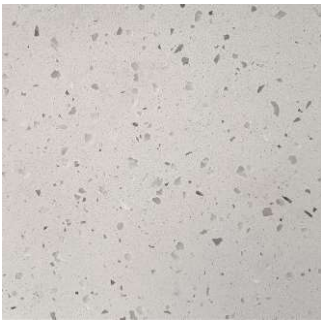

NO : W210617C2



NO : 001



NO : 007



NO : B070



NO : W210606A2

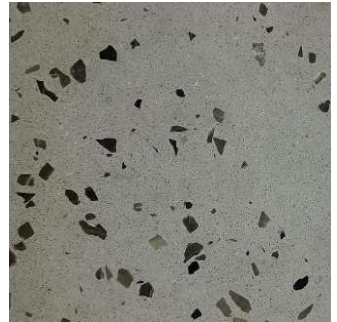

NO : M210706A2



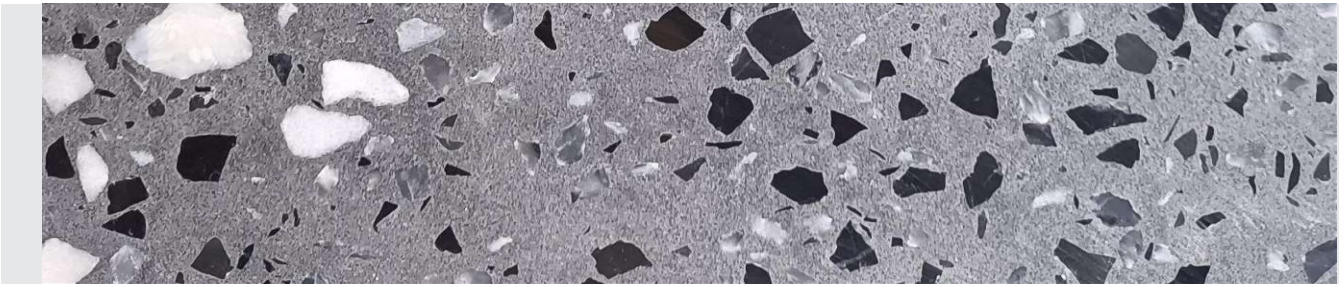

NO : W210822F1



NO : G210516B2

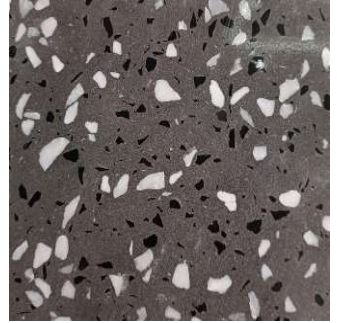

NO : G210507B1



NO : W210617D4



NO : G200326B2

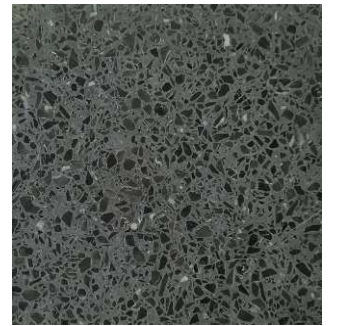

NO : B210419A4

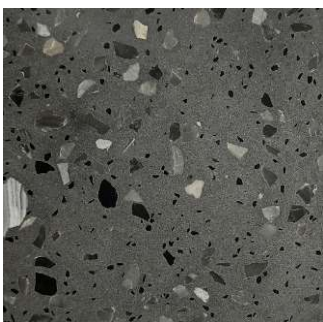

NO : M210604B1



NO : G210331A4

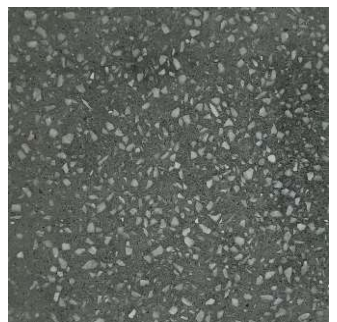

NO : G210620D2





NO : G210715E2



NO : W210719C1



NO : W210722D2



NO : W210731B2



NO : M211008B3



NO : M210715D1



NO : M210620C6



NO : M210814B2

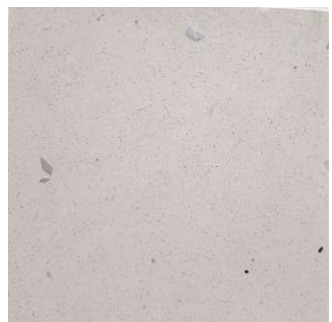

NO : 210104A1



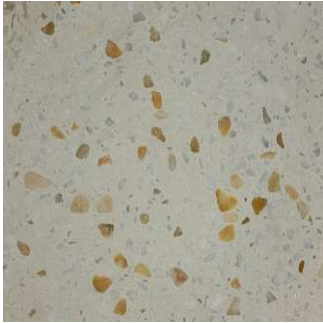
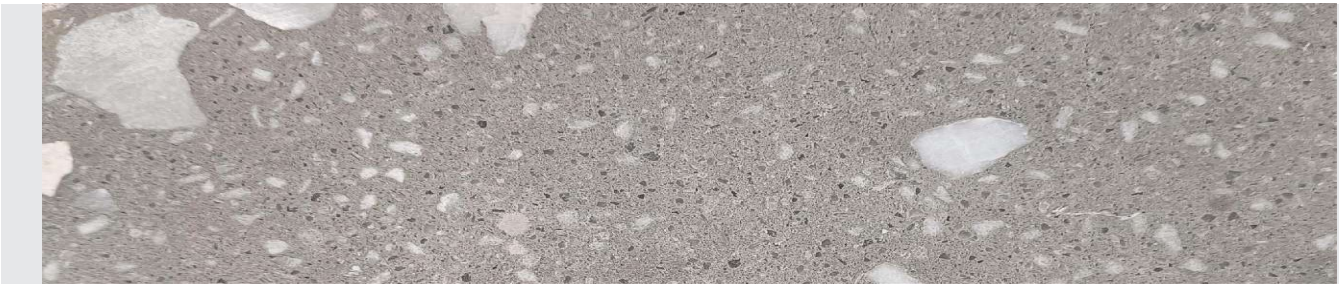

NO : M210528A1



NO : M210716B1

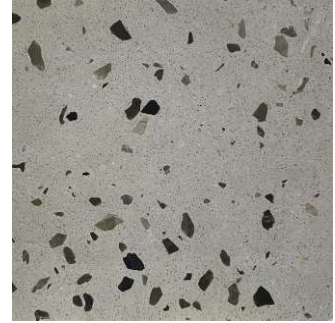

NO : M210706A2

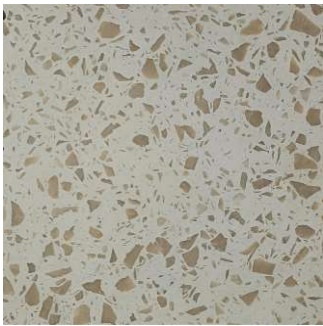

NO : M210801D4



NO : W210517F2



NO : W210822D1



NO : M210315A2



NO : W210722C2

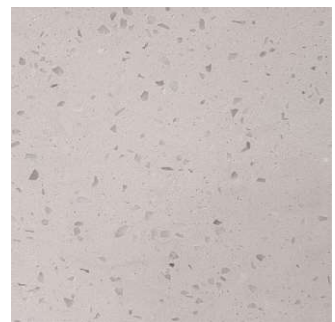

NO : W210926C2



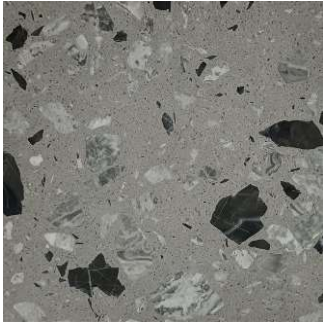

NO : M210517C1



NO : M210719B1



NO : W210506B3



NO : W210531D1

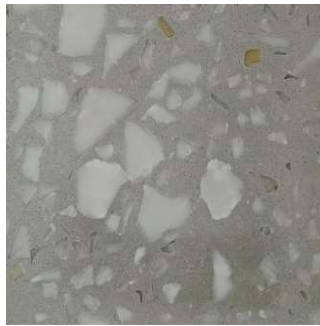

NO : W210706C2



NO : M210627B2

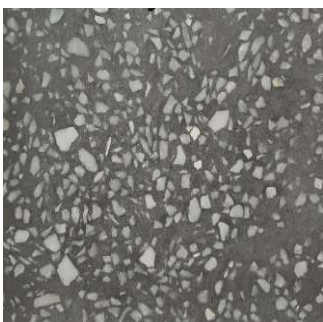

NO : W210701C3



NO : 011

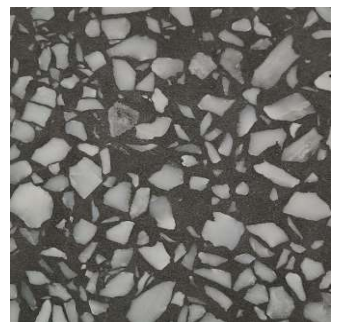

NO : W210926B2



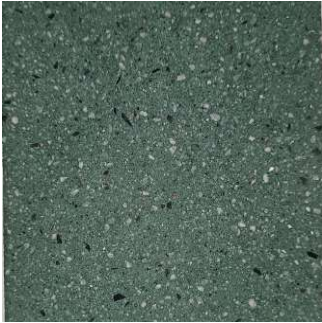
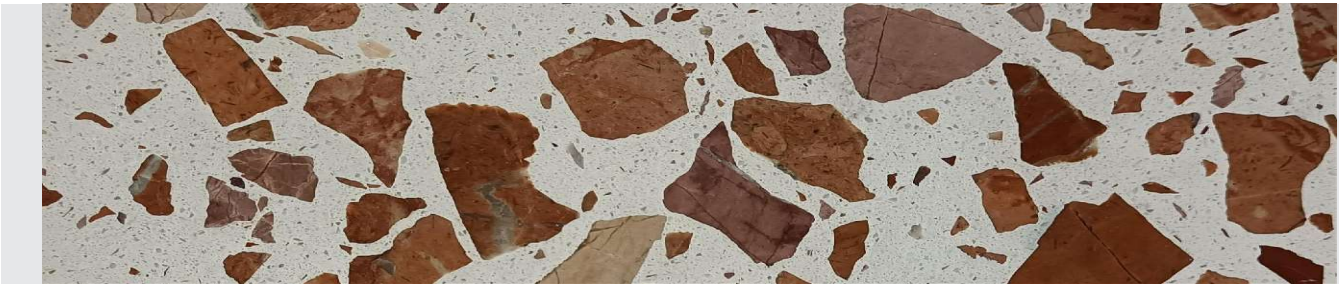

NO : G210729C2



NO : W210701D1



NO : M210711B1

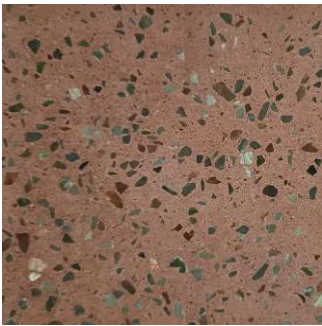

NO : W210719D1

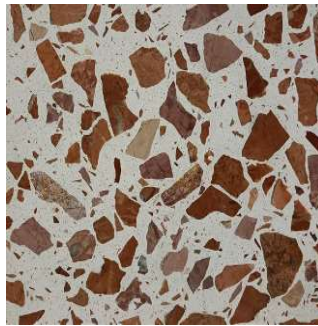

NO : M210622C1

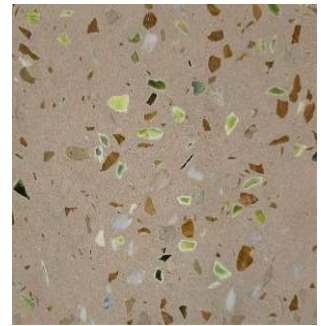

NO : W210702C1



NO : W210808C1

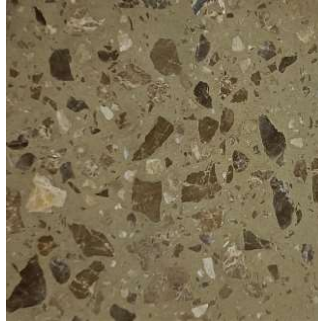

NO : W210511C1

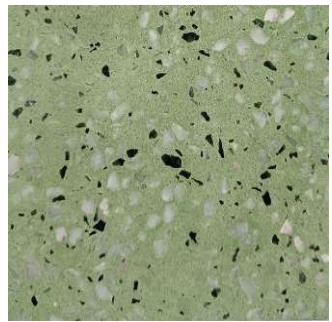

NO : W210729A1





NO : W210603G1



NO : W211107A4

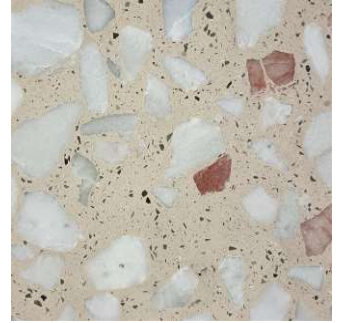

NO : W210712B2

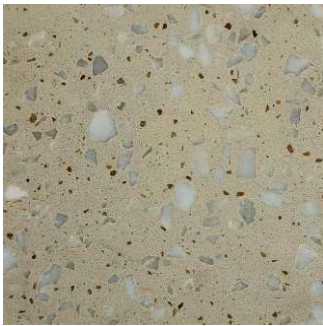

NO : W210618B1

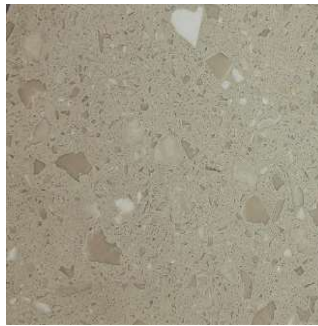

NO : B210603F3



NO : G210806C3



NO : M210612D2



NO : M210808D1

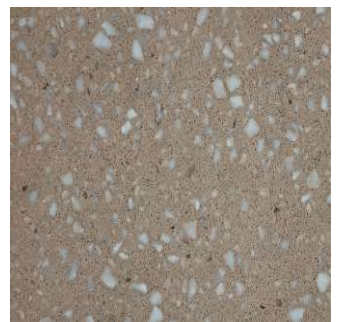

NO : M210614B2





NO : G200624D1洞



NO : M200319A3洞



NO : M201285A3洞



NO : M210515B1洞



NO : W210824C3洞



NO : M210715D1洞



NO : M201018B4洞



NO : W210824C4洞



NO : W210718C3洞



## 产品优势

Product advantages

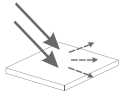

光泽柔和  
The luster is soft



工业化标准产品  
Industrial standard products



天然花色  
Natural decor



无树脂  
Resin free

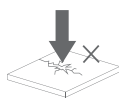

抗裂性  
Crack Resistance



无烟雾  
No smoke



易维护  
Easy to maintain



抗细菌  
Anti bacteria



室外抗老化  
Outdoor anti aging

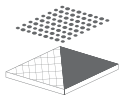

多种表面肌理  
Various surface textures



可定制化  
Customizable

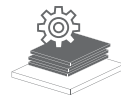

高产能  
High capacity

## 技术参数

Technical parameter



吸水率3% 等级: W1  
Water absorption 3% grade: W1

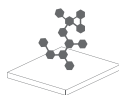

表现密度2450kg/m<sup>3</sup>  
Apparent density 2450kg / M<sup>3</sup>



弯曲强度13.5 等级: F1  
Flexural strength 13.5 grade: F1

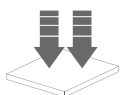

抗压强度: 99MPa  
Compressive strength: 99mpa



莫氏硬度≥4  
Mohs hardness ≥4

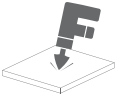

耐磨性44mm 等级: F1  
Wear resistance 44mm grade: F1



防火测试: 燃烧性能等级: A1  
Fire test: burn cell grade: A1

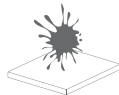

防污性耐污值总和76  
Total antifouling resistance 76

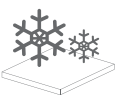

抗冻性(抗冻有曲度)  
12.2MPA  
Frost resistance  
(frost resistance with curvature)  
12.2MPA

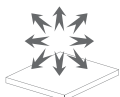

热膨胀系数4.0×10<sup>-6</sup>  
Coefficient of thermal  
expansion 4.0×10<sup>-6</sup>

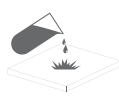

耐酸碱性≥C3  
Acid and alkali resistance ≥ C3



防滑性 SPV干燥: 55  
SRV漫湿: 45  
Anti skid SPV drying: 55  
SRV wet: 45



# 尺寸及厚度

Size and thickness

定制厚度  
Custom thickness

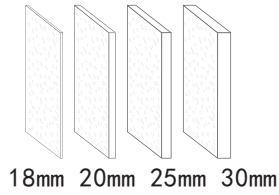

18mm 20mm 25mm 30mm

通体荒料  
Whole body waste material

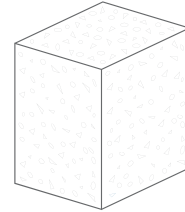

异形加工  
3D Cutting

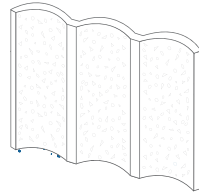

荒料尺寸  
Block size

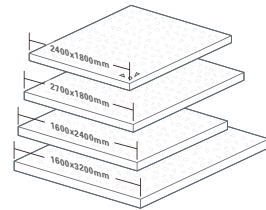

规格板尺寸  
Panel size

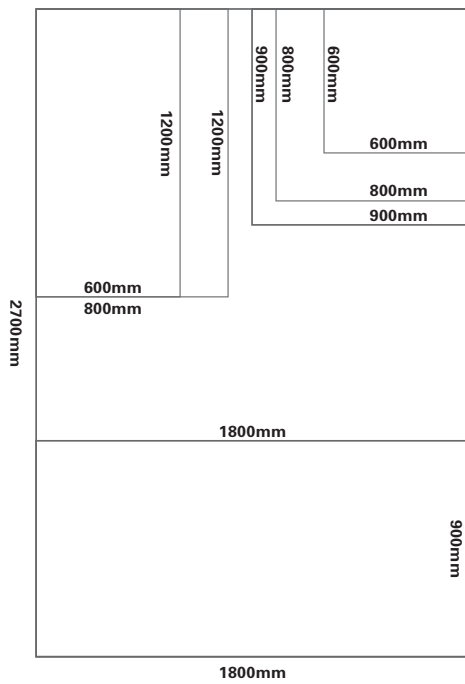

大板尺寸  
Board size

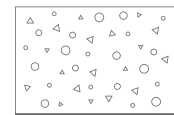

2400x1200mm

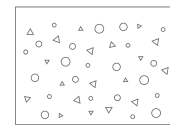

2400x1800mm



2700x1800mm

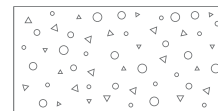

3200x1600mm



SCOPE OF APPLICATION

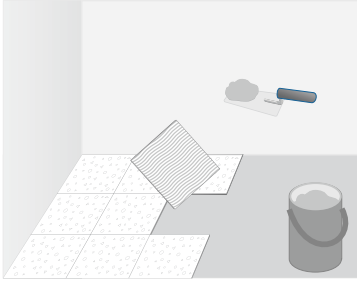

Floor paving  
(Semi dry mortar paving)

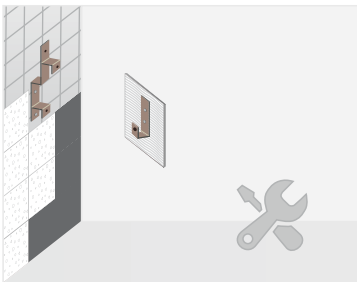

Wall paving  
(Dry hanging of curtain wall)

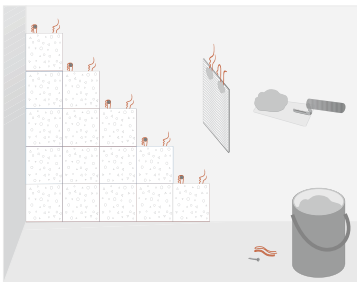

Adhesive plus copper wire hanging  
(Wall hanging)

Note: the construction process of all plate products must be carried out in strict accordance with 《terrazzo construction guidance scheme》.



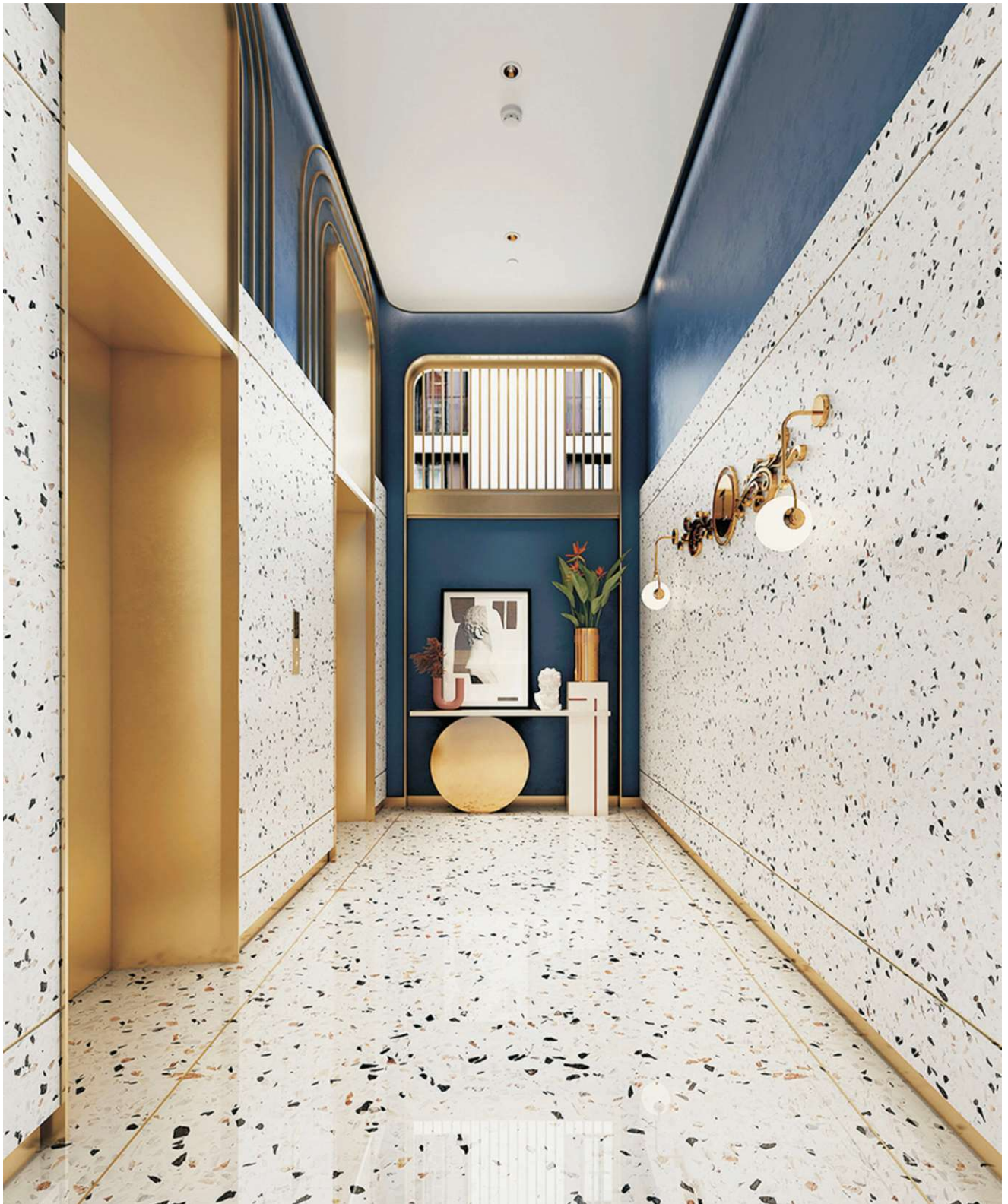

产品介绍

Product introduction







## ☆ 适应领域

Field of adaptation

适用于大型商场、酒店、厦、写字楼、机场、车站、体育馆、高端餐厅、地铁项目及其他工程建设，还能应用于室内、外墙面、地面、厨房、卫生间等领域

It is suitable for shopping malls, hotels, buildings, office buildings, airports, stations, gymnasiums, high-end restaurants, subway projects and others Engineering construction, can also be applied to indoor and outdoor wall, floor, kitchen, toilet and other fields







简约而不简单  
Simple but not simple





WhatsApp 商业帐号



Yunfu Guanghengfa Stone Co.,Ltd

[www.optimustone.com](http://www.optimustone.com)

E-mail:[info@optimustone.com](mailto:info@optimustone.com)

Tel:+86 173 6936 6455

Address:No. ( 05-04-0028)Jiangwei Village Committee, Silao Town,  
Yuncheng District, Yunfu Guangdong, China 527326

